M
219
B417
op.30
no.1

MUSIC - UNIVERSITY OF TORONTO
3 1761 04878 9424

БЕТХОВЕН

СОНАТА № 6

для скрипки и фортепиано

Редакторы:
Д. Ойстрах и Л. Оборин

ИЗДАТЕЛЬСТВО "МУЗЫКА" МОСКВА 1983

Digitized by the Internet Archive
in 2025 with funding from
University of Toronto

https://archive.org/details/31761048789424

M
219
B417
op. 30
no. 1

СОНАТА № 6

для скрипки и фортепиано

Л. БЕТХОВЕН

Соч. 30 № 1

(1802)

Скрипка

Ф-п.

Allegro

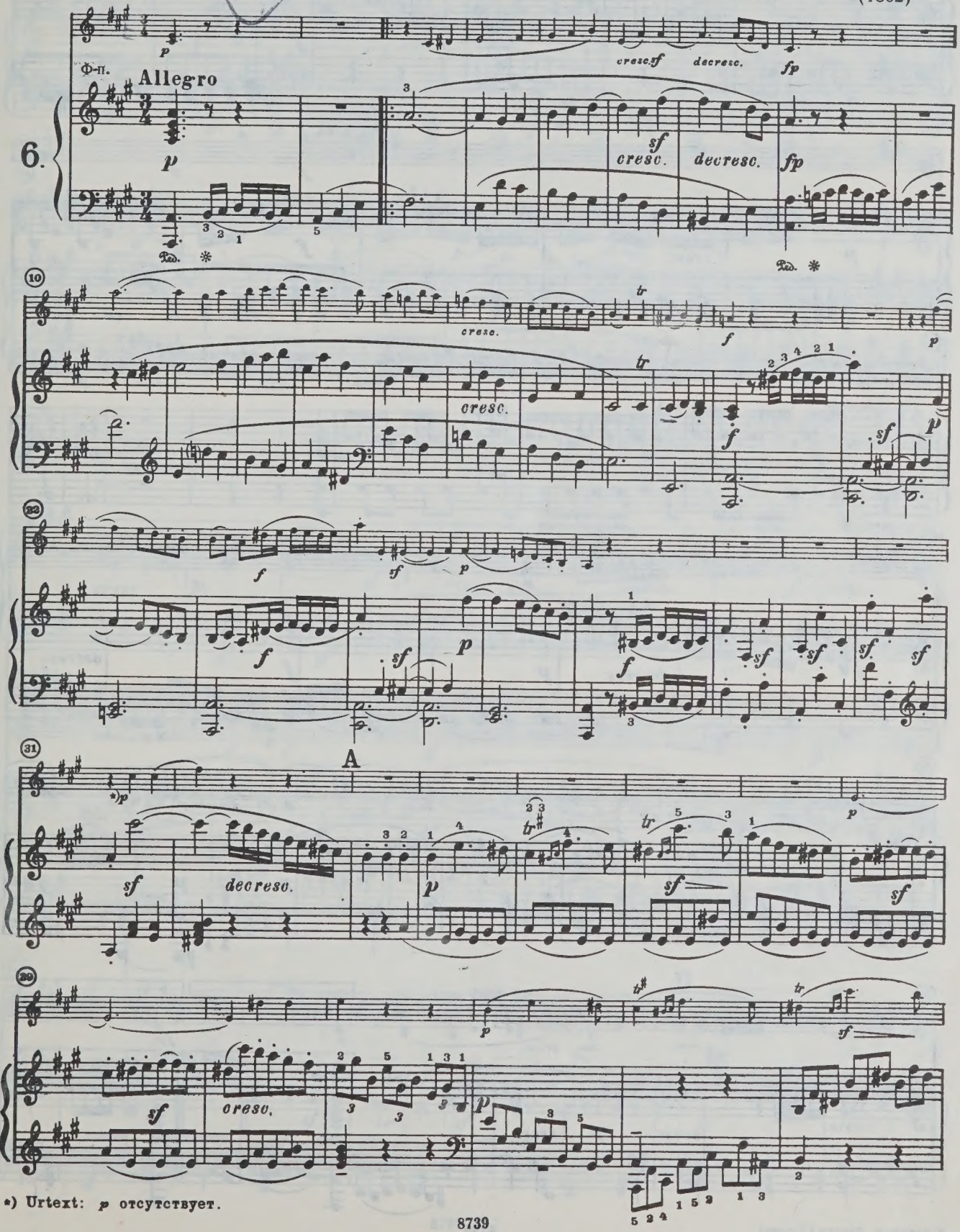

*) Urtext: *p* отсутствует.

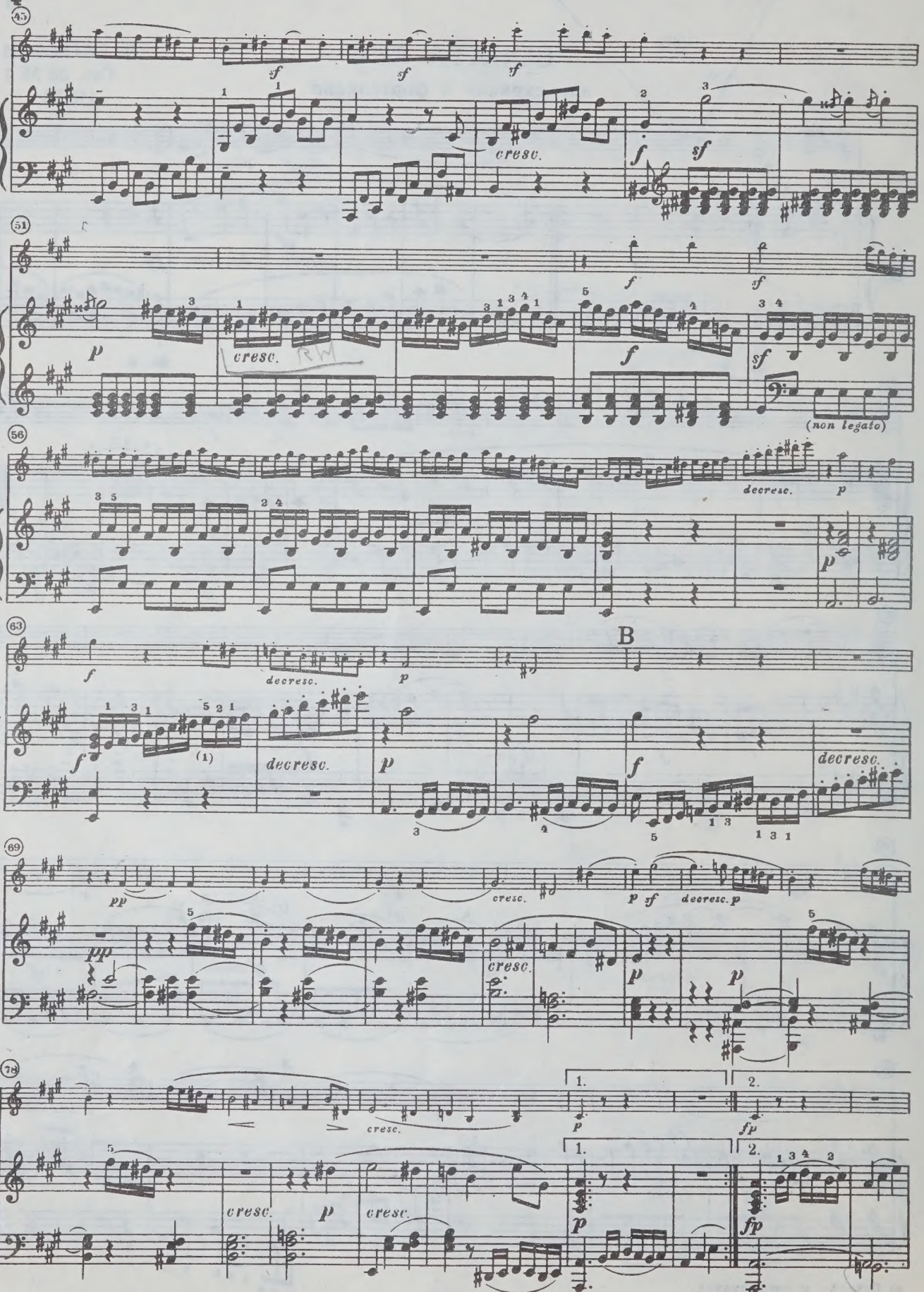
45
sf
sf
sf
cresc.
f
sf
51
p
cresc.
f
sf
f
sf
(non legato)
56
decresc.
p
p
63
B
f
decresc.
p
f
f
decresc.
decresc.
69
pp
cresc.
p sf
decresc. p
pp
cresc.
p
p
78
cresc.
1.
2.
p
fp
cresc.
p
cresc.
1.
2.
p
fp

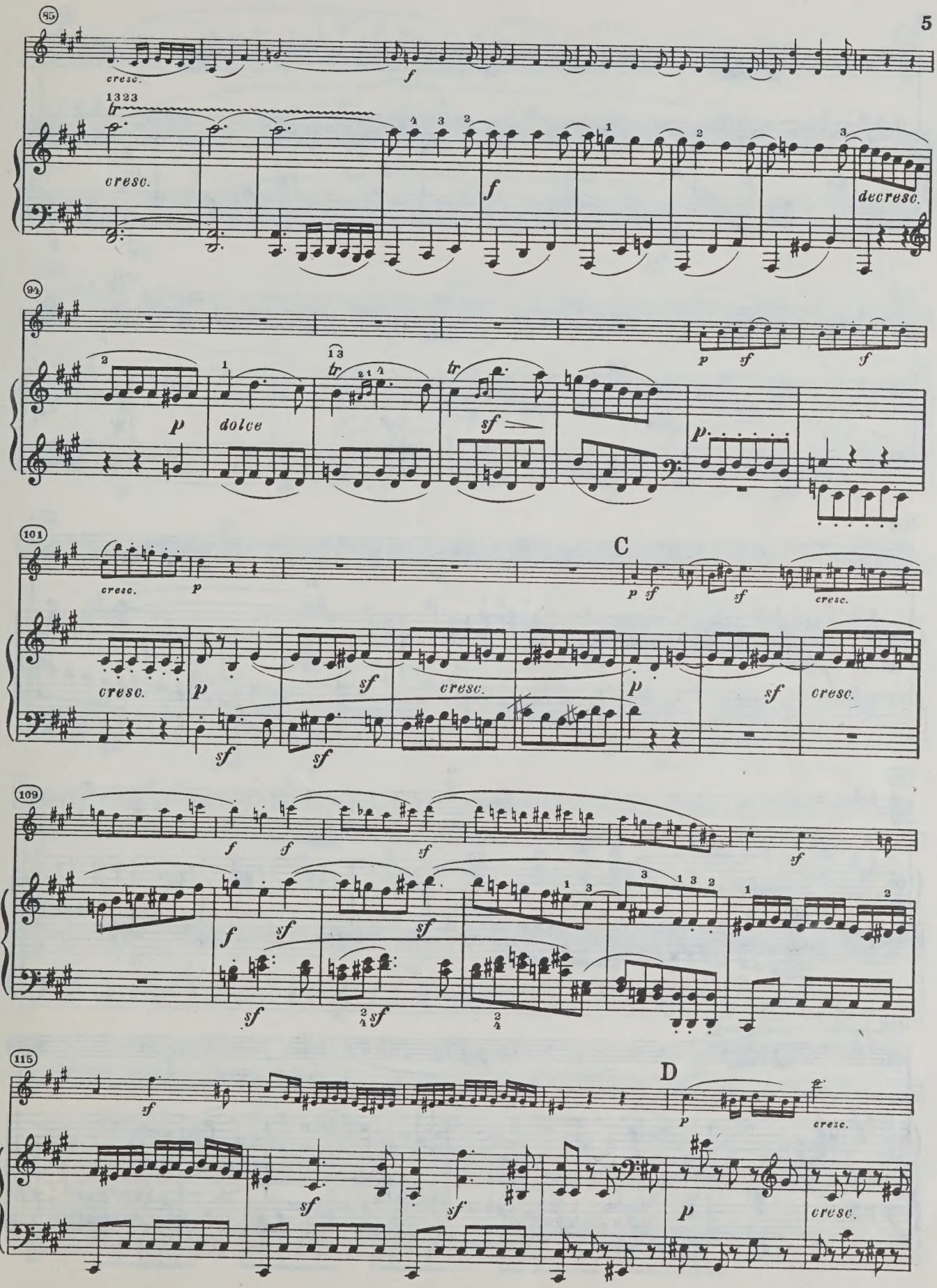
85
cresc.
f
tr
cresc.
f
decresc.
94
p
sf
f
p
dolce
tr
sf
p
101
C
cresc.
p
p
sf
sf
cresc.
cresc.
p
sf
cresc.
p
sf
sf
cresc.
109
f
f
sf
sf
f
sf
sf
sf
sf
115
D
sf
p
cresc.
sf
sf
p
cresc.

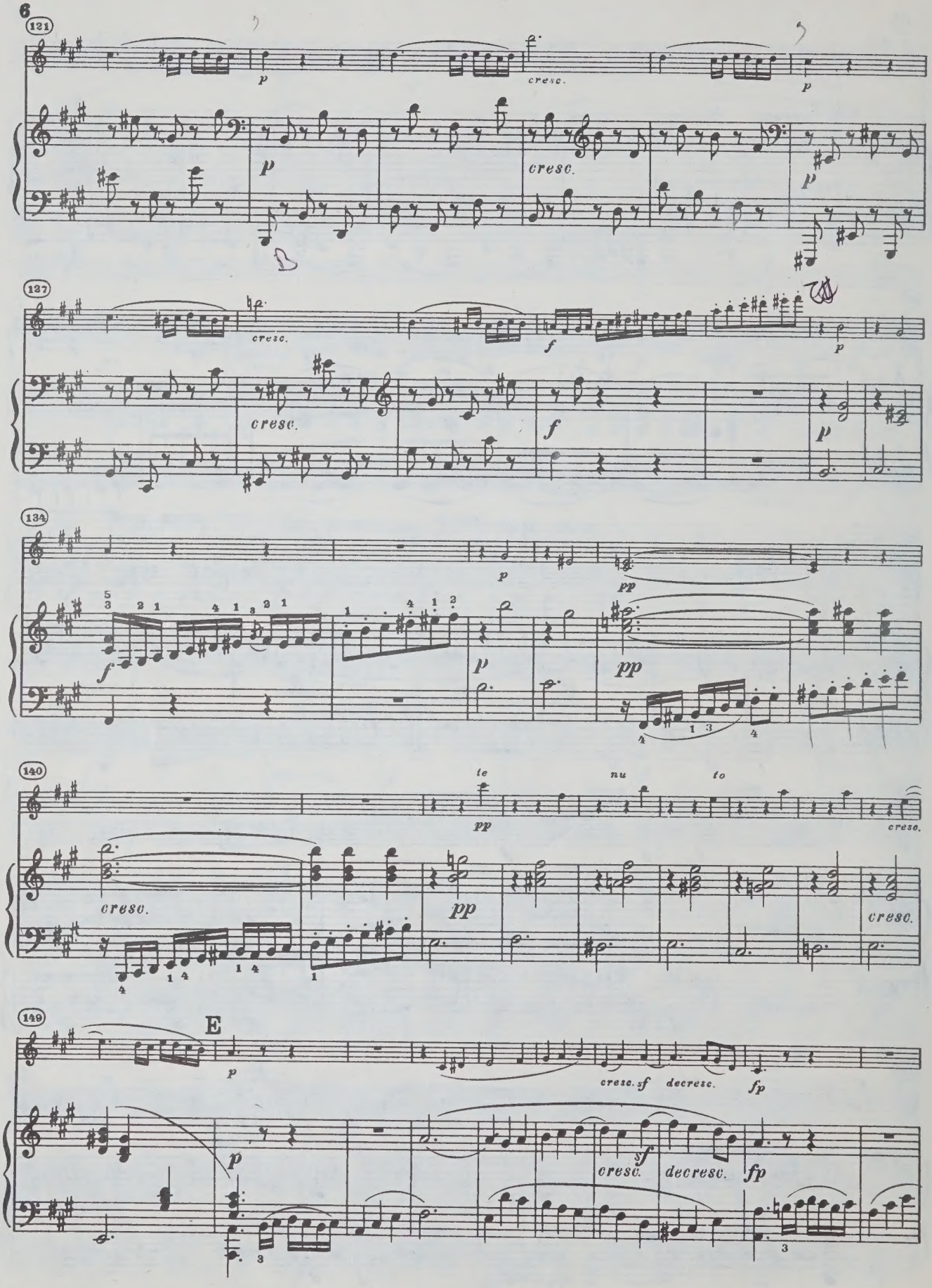
121
p
cresc.
p
p
cresc.
p
127
cresc.
f
p
cresc.
f
p
134
p
pp
f
p
pp
140
te
nu
to
pp
cresc.
cresc.
pp
cresc.
149
E
p
cresc. sf
decresc.
fp
p
cresc.
sf
decresc.
fp

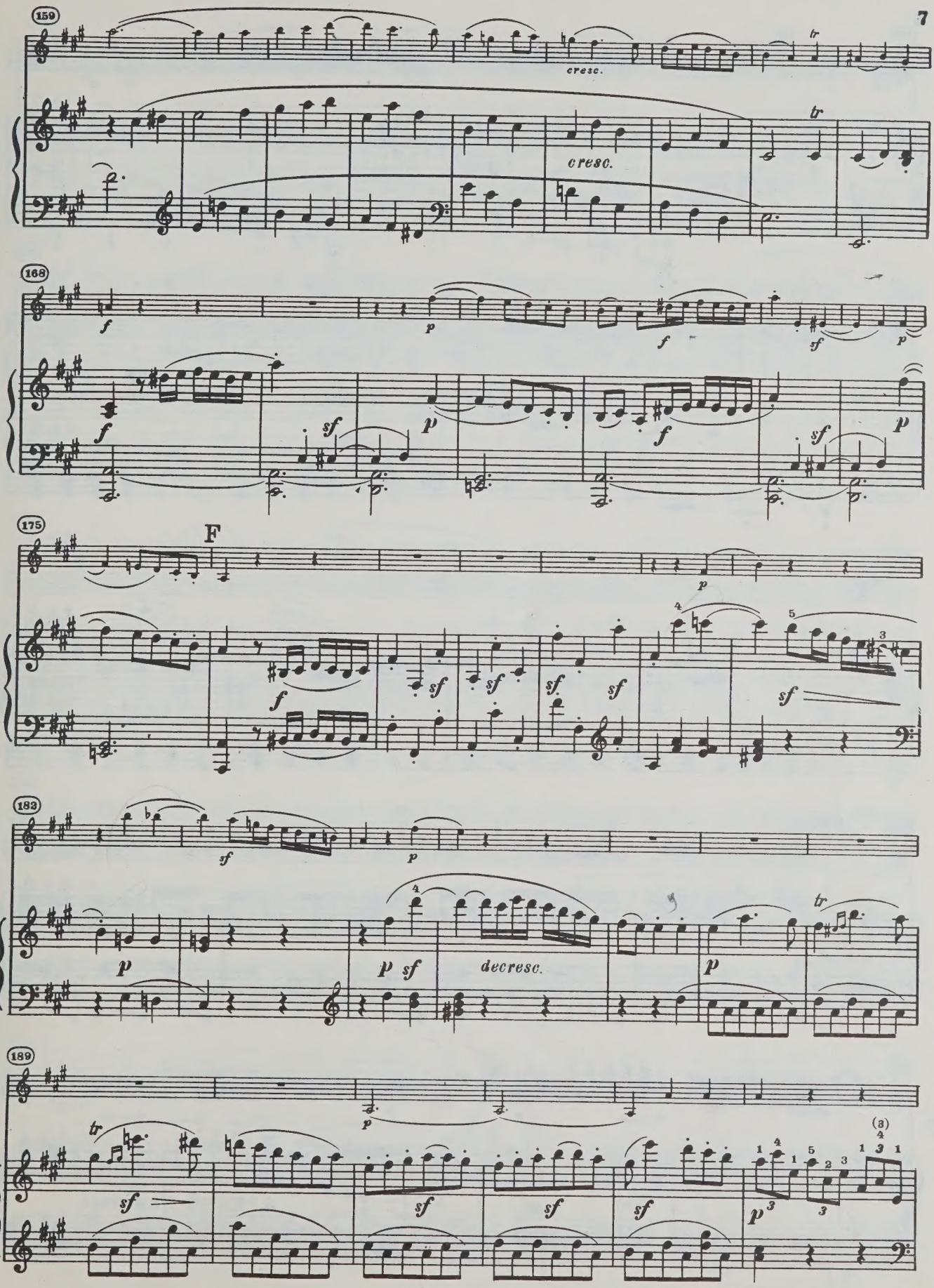
159
cresc.
cresc.
168
175
F
182
decresc.
189

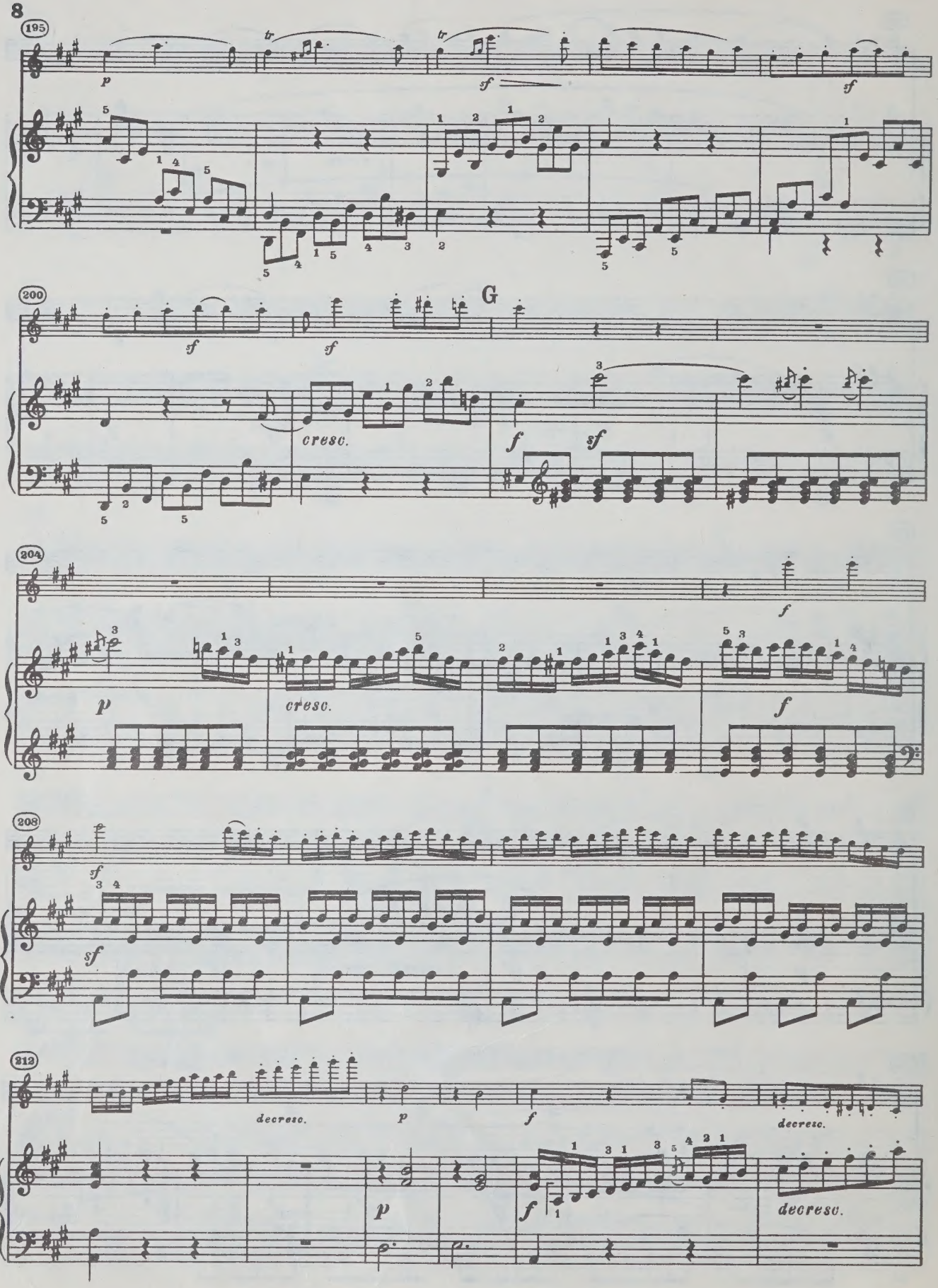
195
200
G
204
208
212
cresc.
decresc.

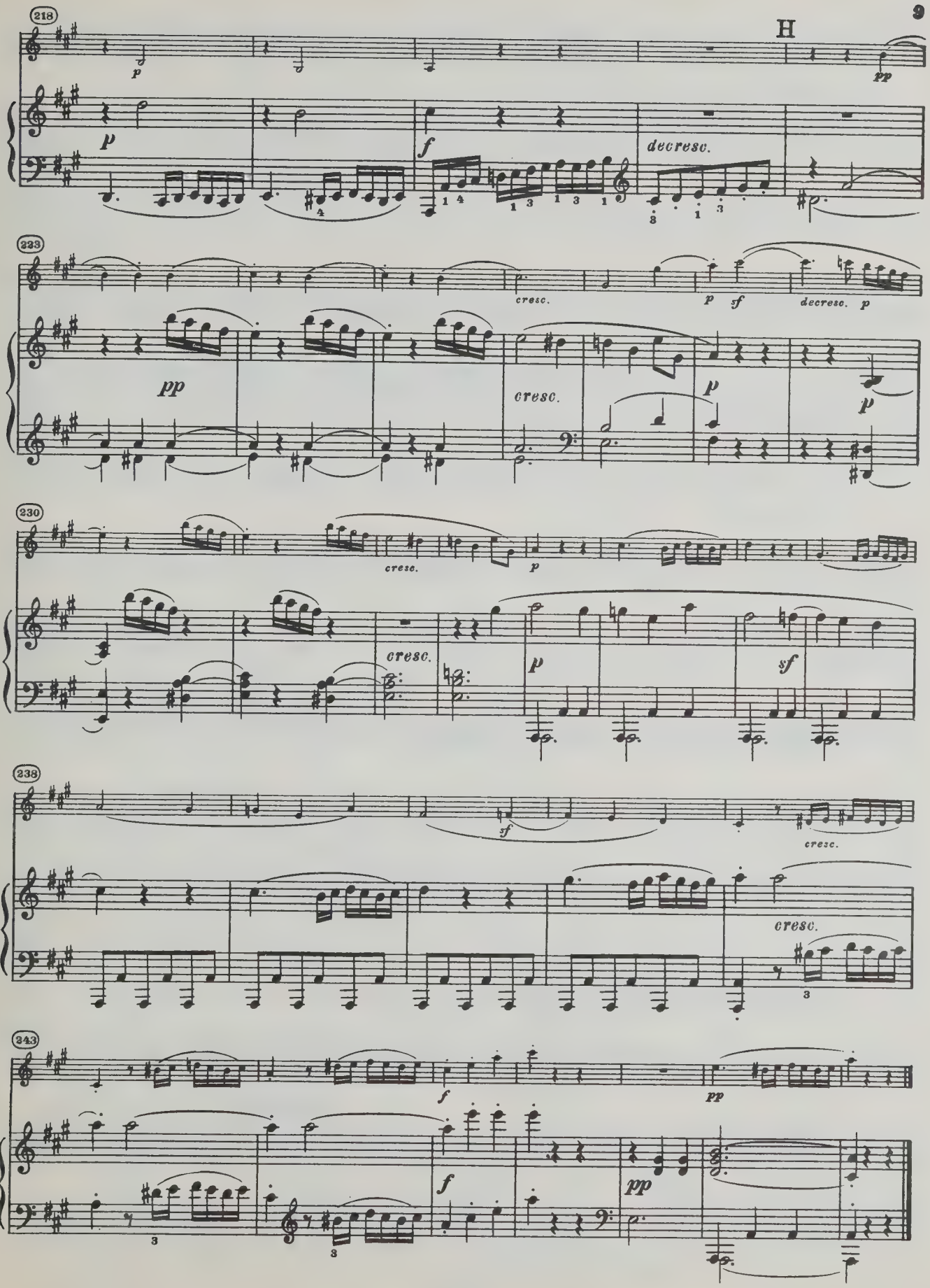
218
H
p
pp
f
decresc.
223
cresc.
p
sf
decresc.
p
pp
cresc.
p
230
cresc.
cresc.
p
sf
238
sf
cresc.
cresc.
243
f
pp
f
pp

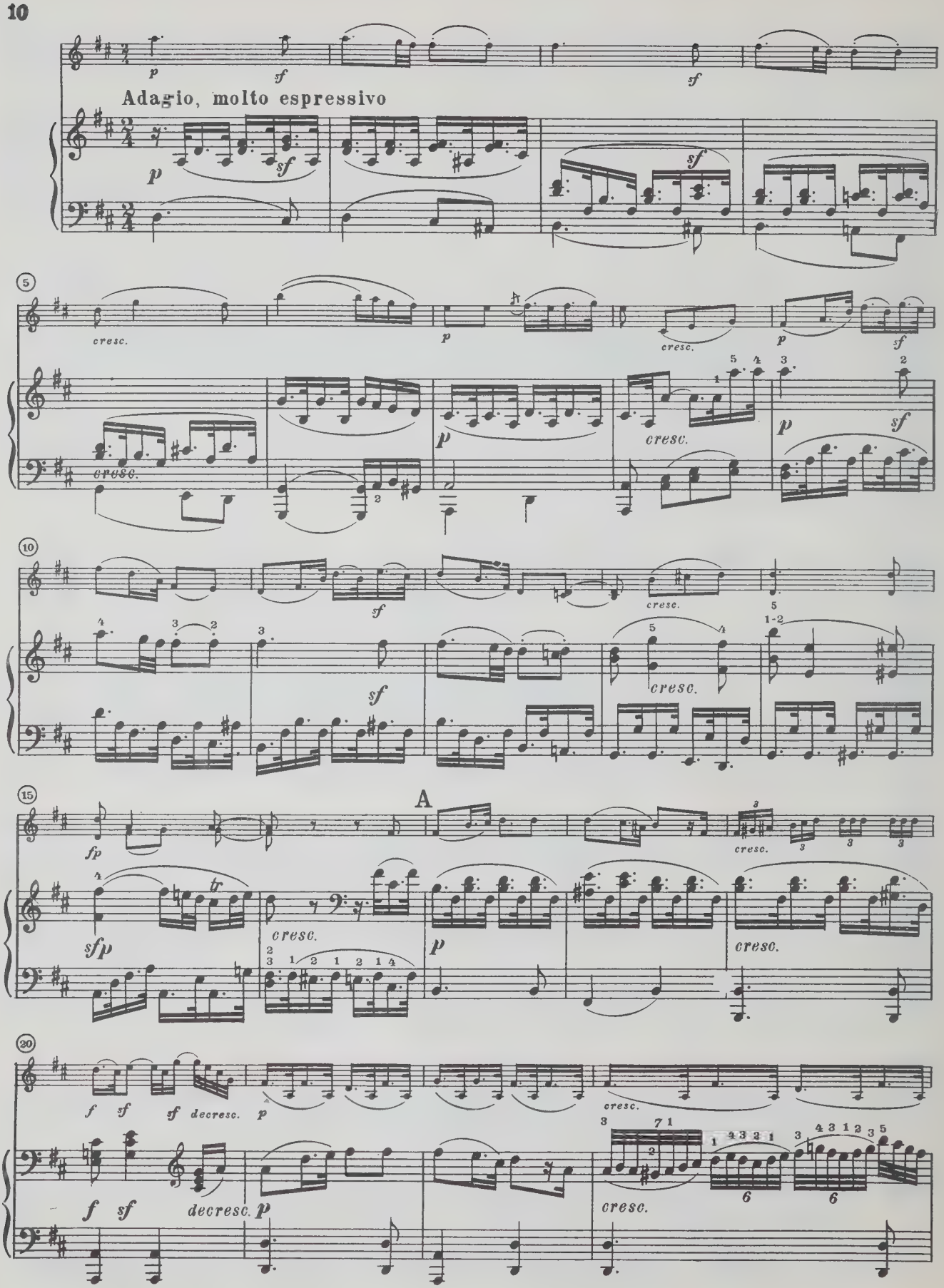
Adagio, molto espressivo
A
cresc.
decresc.

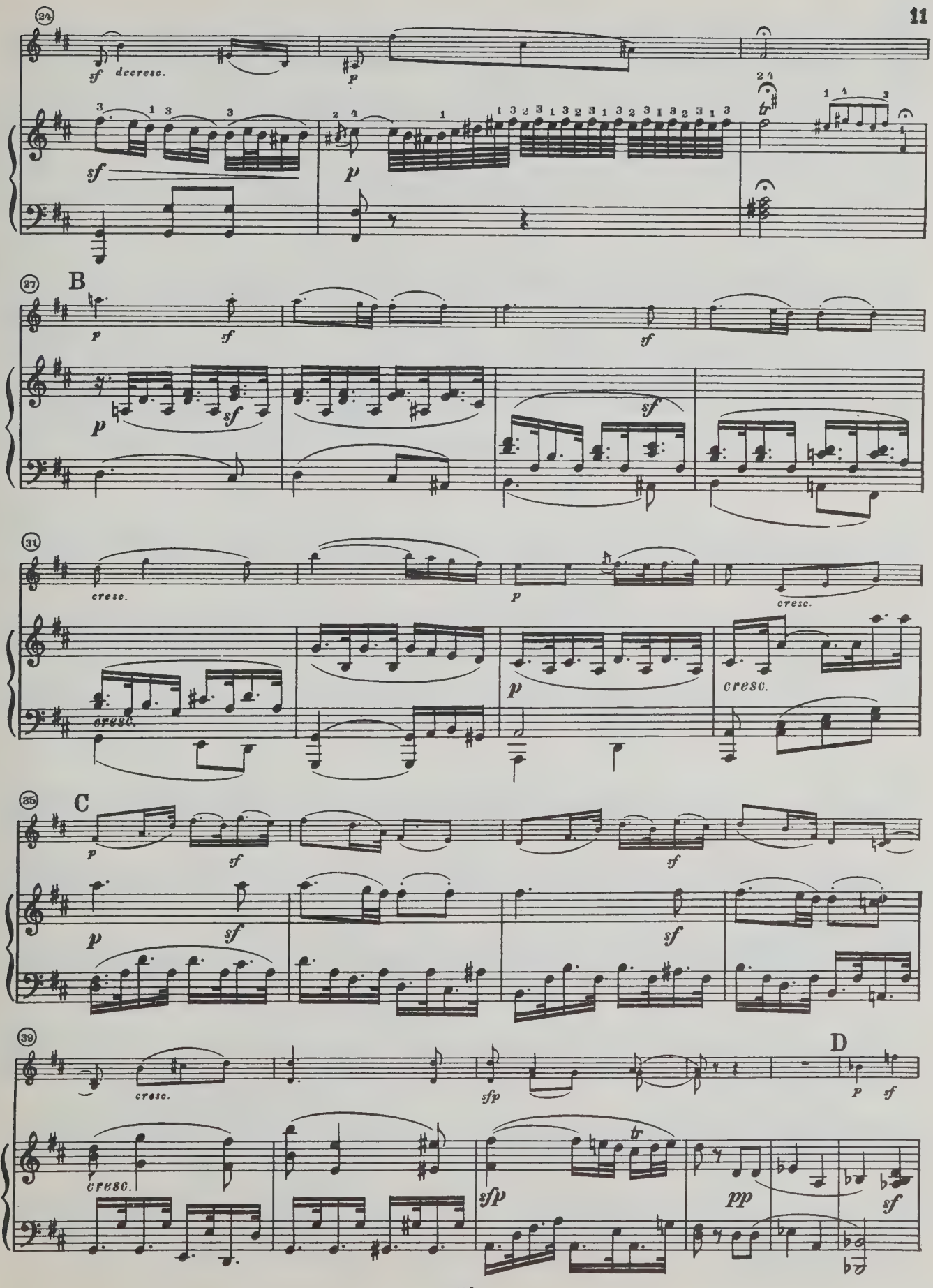
24
sf decresc.
p
sf
p
tr
27
B
p
sf
p
sf
sf
31
cresc.
p
cresc.
cresc.
p
cresc.
35
C
p
sf
p
sf
sf
sf
39
cresc.
sfp
D
p
sf
cresc.
sfp
tr
pp
sf

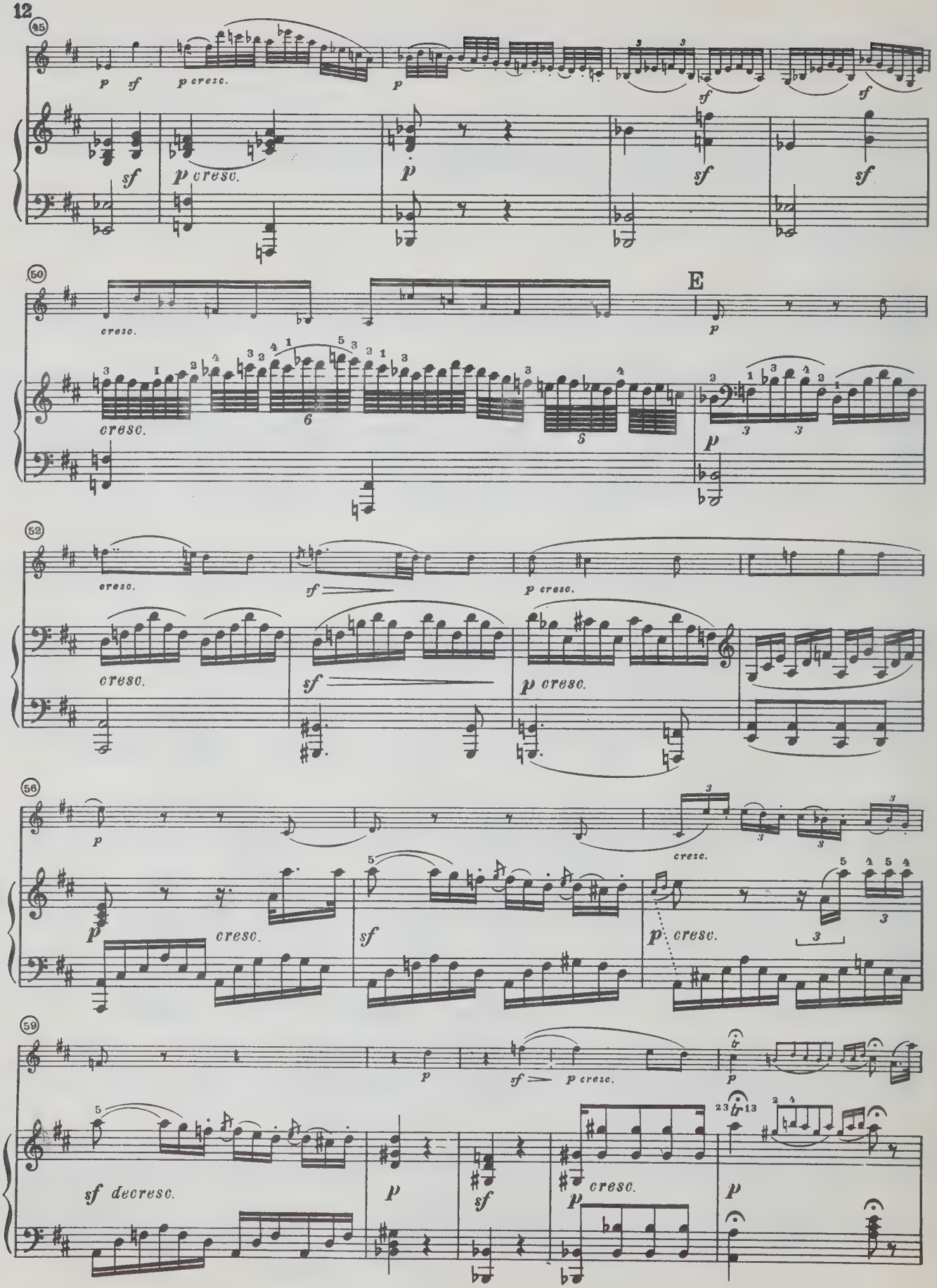
45
p sf
p cresc.
p
sf
sf
sf cresc.
p
sf
sf
50
cresc.
E
p
cresc.
6
5
p
52
cresc.
sf
p cresc.
cresc.
sf
p cresc.
56
p
cresc.
p
cresc.
sf
p cresc.
3
59
p
sf
p cresc.
sf decresc.
p
sf
cresc.
p
p

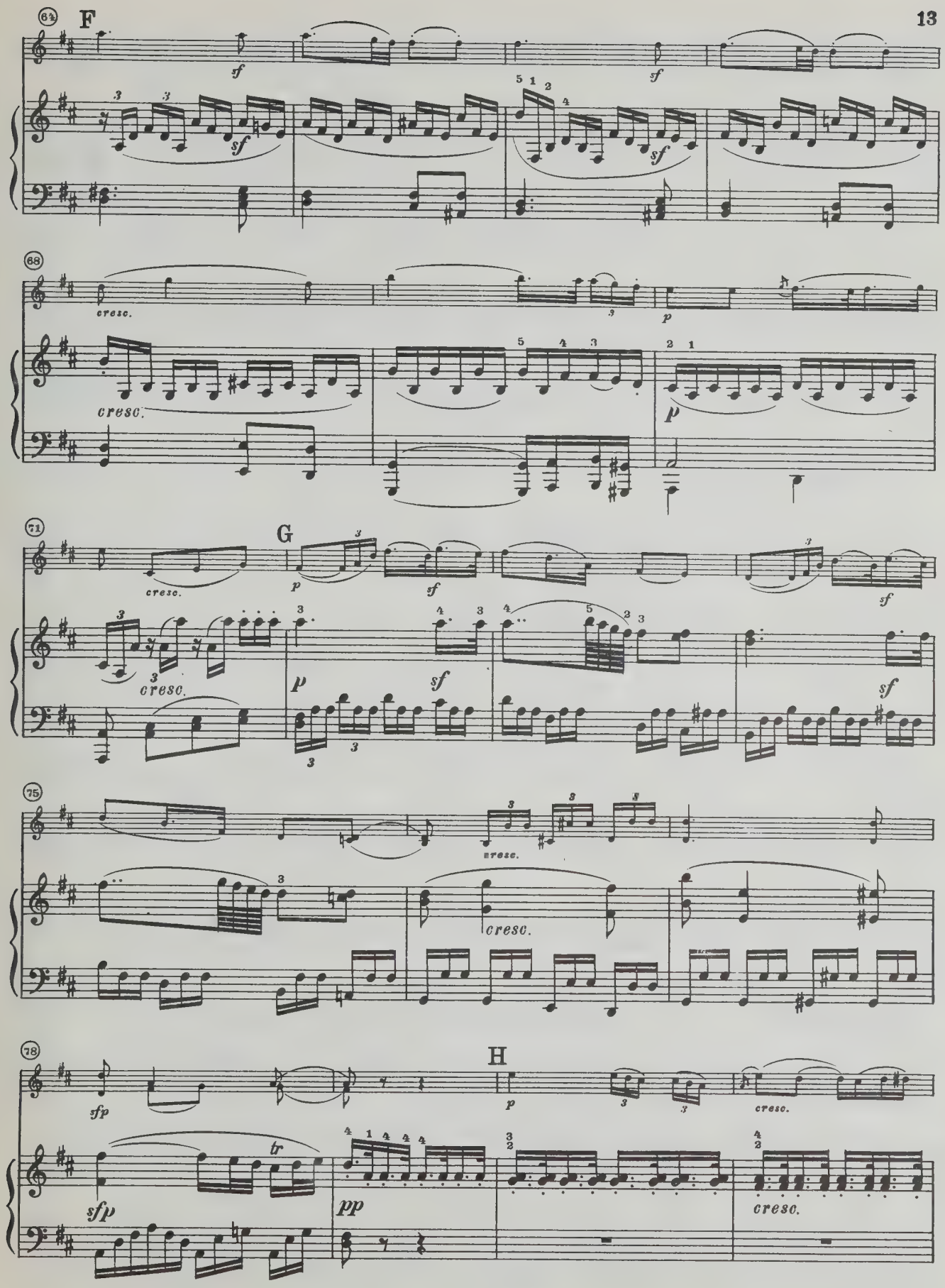
64
F
sf
sf
sf
sf
88
cresc.
p
cresc.
p
71
G
cresc.
p
sf
sf
cresc.
p
sf
sf
75
cresc.
cresc.
78
H
sfp
p
cresc.
sfp
tr
pp
cresc.

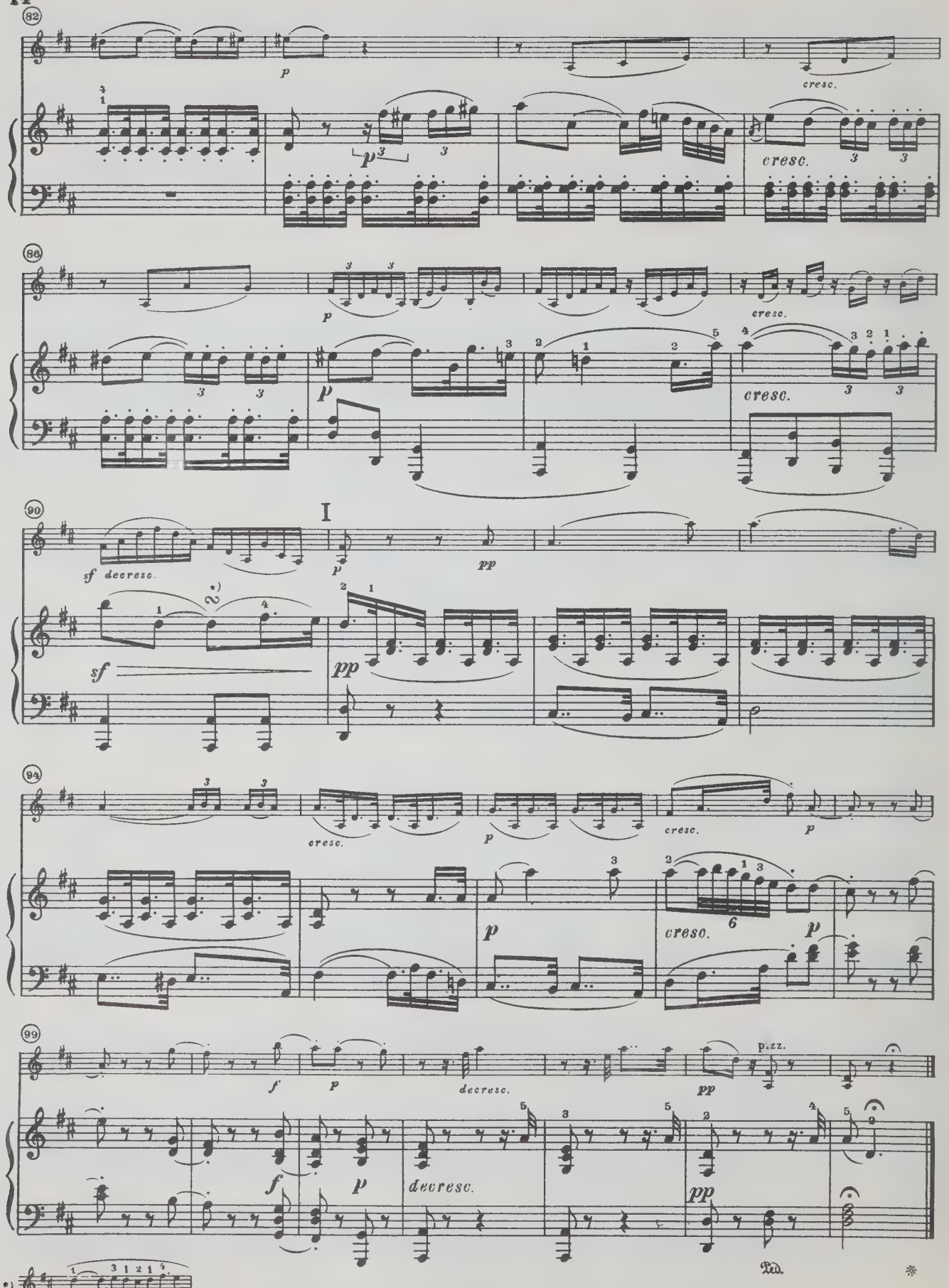
82
p
cresc.
cresc.
86
p
cresc.
p
cresc.
90
I
sf decresc.
pp
sf
pp
94
cresc.
p
cresc.
p
p
cresc.
p
99
f
p
decresc.
pp
pizz.
f
p
decresc.
pp
Ped.
*

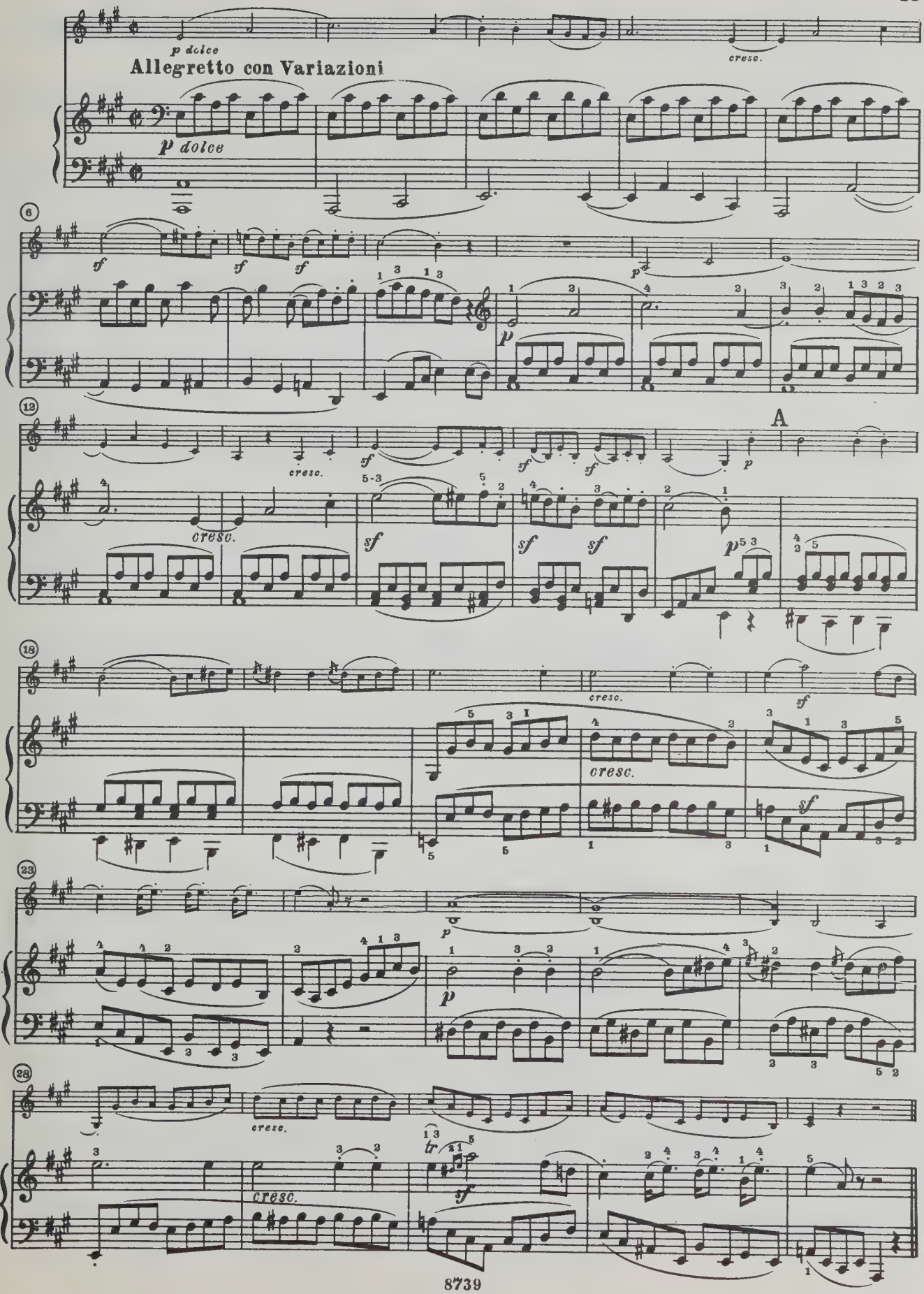
p dolce
Allegretto con Variazioni
p dolce
cresc.
6
sf
sf
sf
p
12
cresc.
sf
sf
sf
sf
p
A
cresc.
sf
sf
sf
p
18
cresc.
sf
cresc.
sf
23
p
p
28
cresc.
cresc.
tr
sf

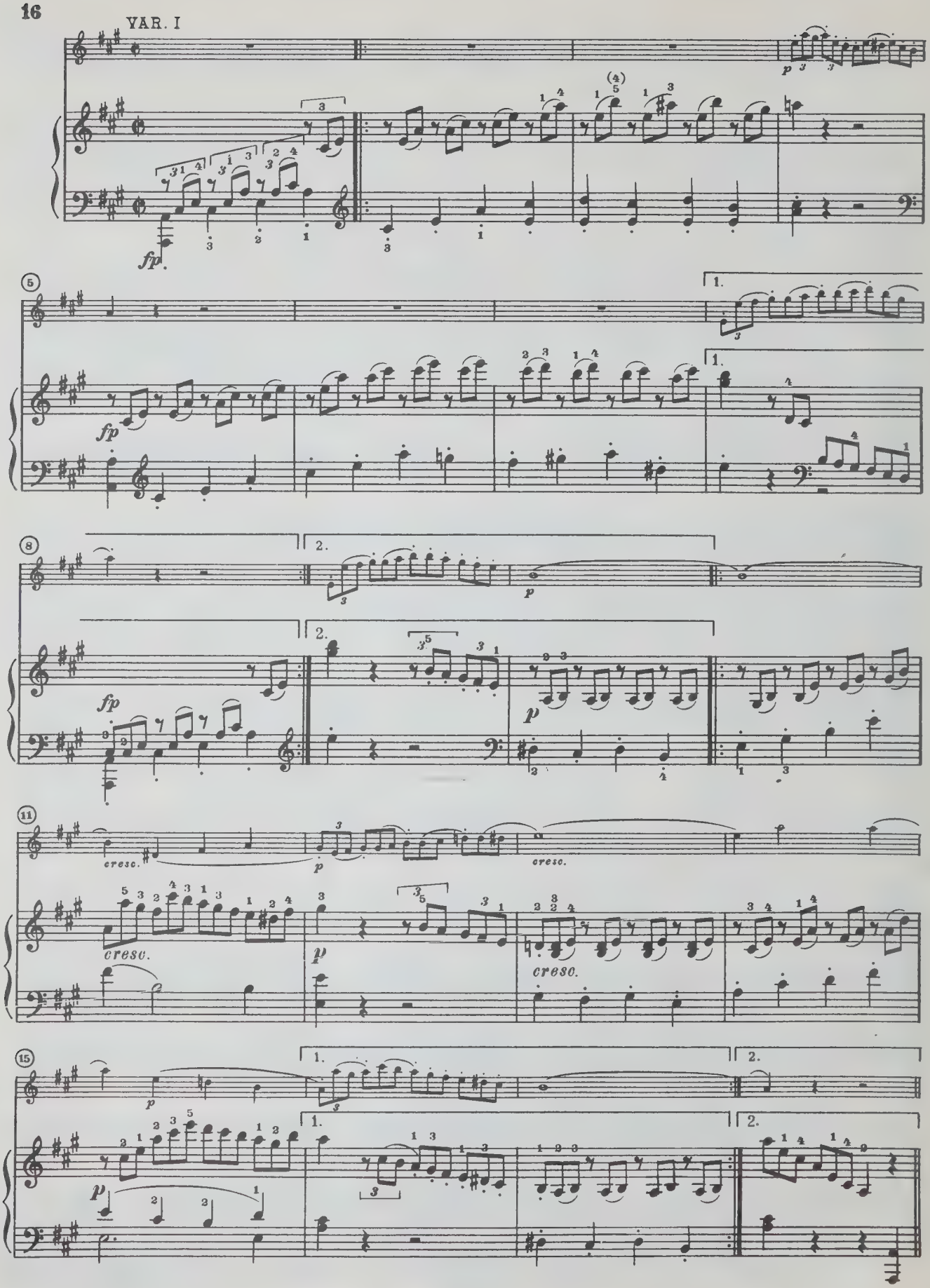
VAR. I
fp
p
cresc.

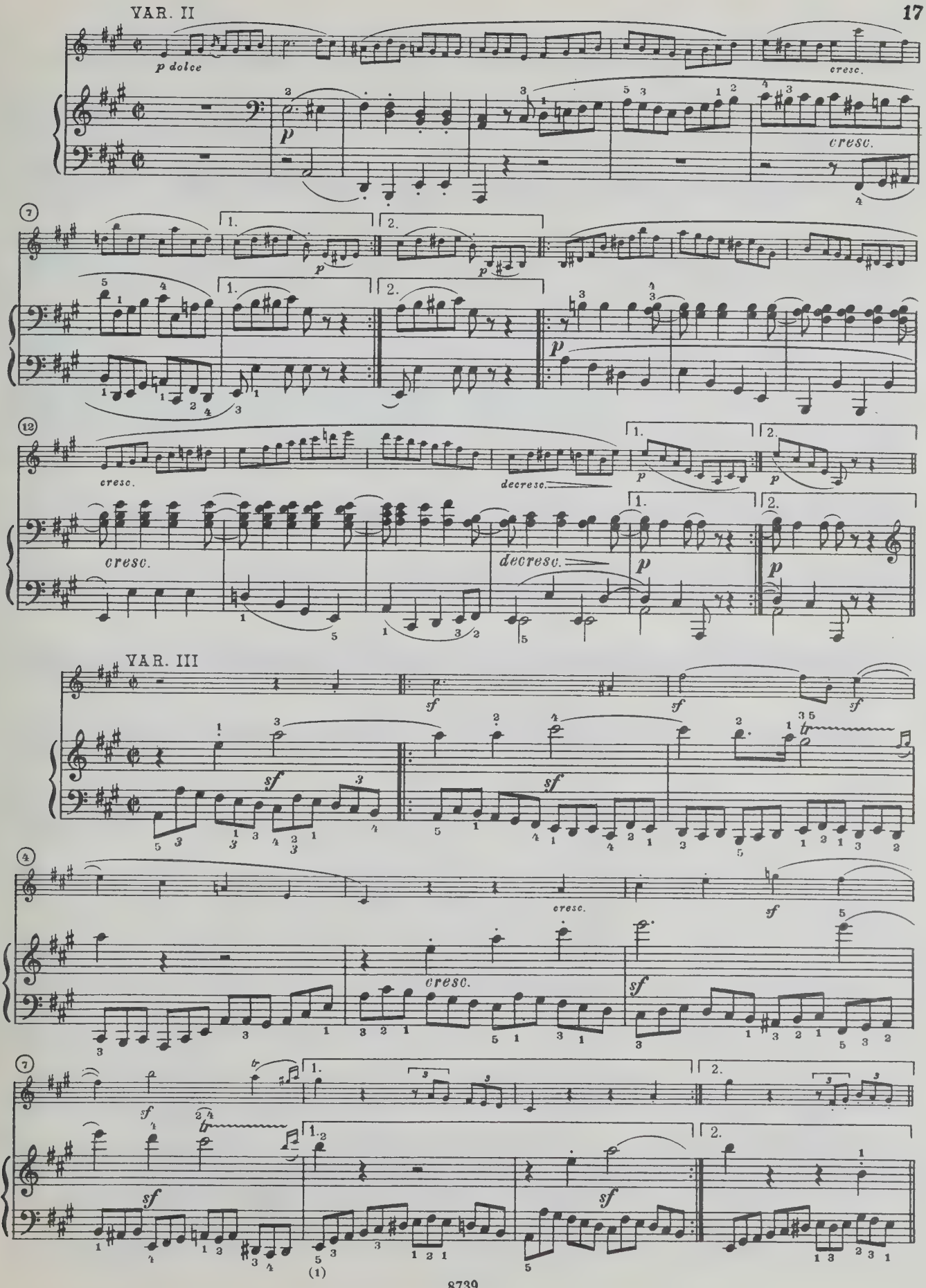
VAR. II
p dolce
cresc.
cresc.
cresc.
decresc.
cresc.
decresc.
VAR. III
cresc.
cresc.

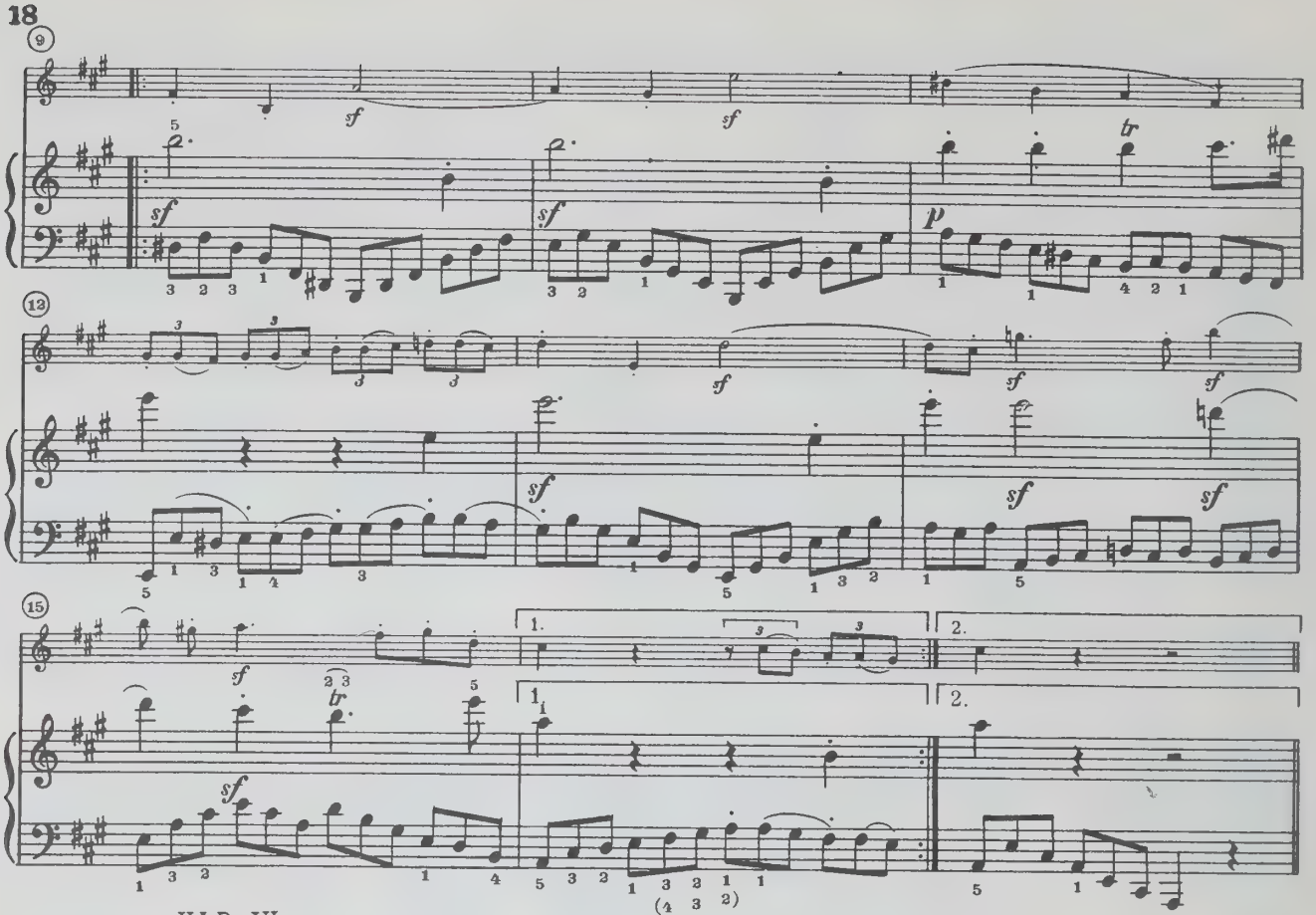
9
sf
sf
sf
sf
tr
p
12
sf
sf
sf
sf
sf
sf
15
sf
tr
sf
1.
2.
1.
2.
(4 3 2)

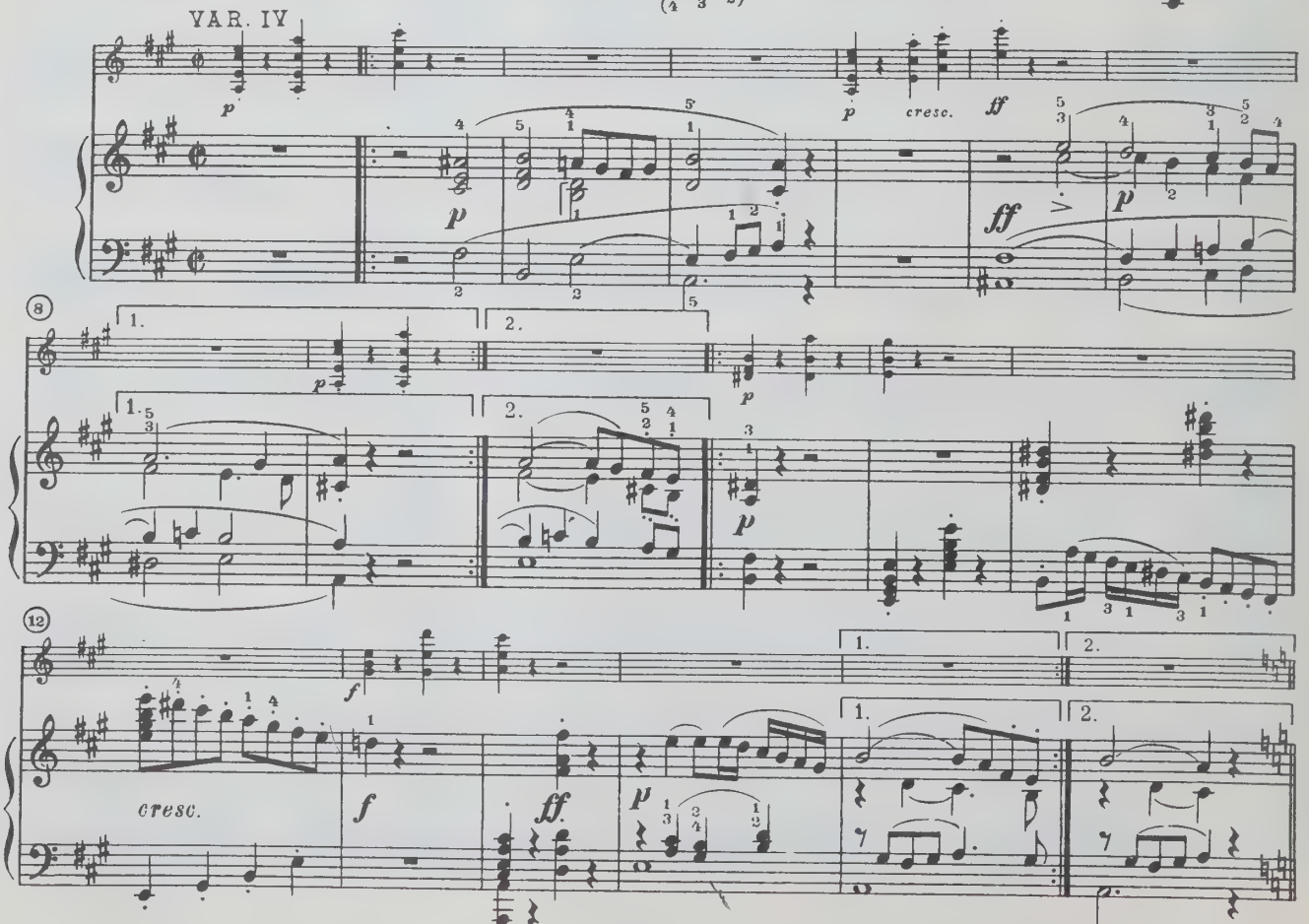
VAR. IV
p
p
cresc.
ff
p
ff
p
8
1.
2.
p
p
1.
2.
12
f
cresc.
f
ff
p
1.
2.
1.
2.

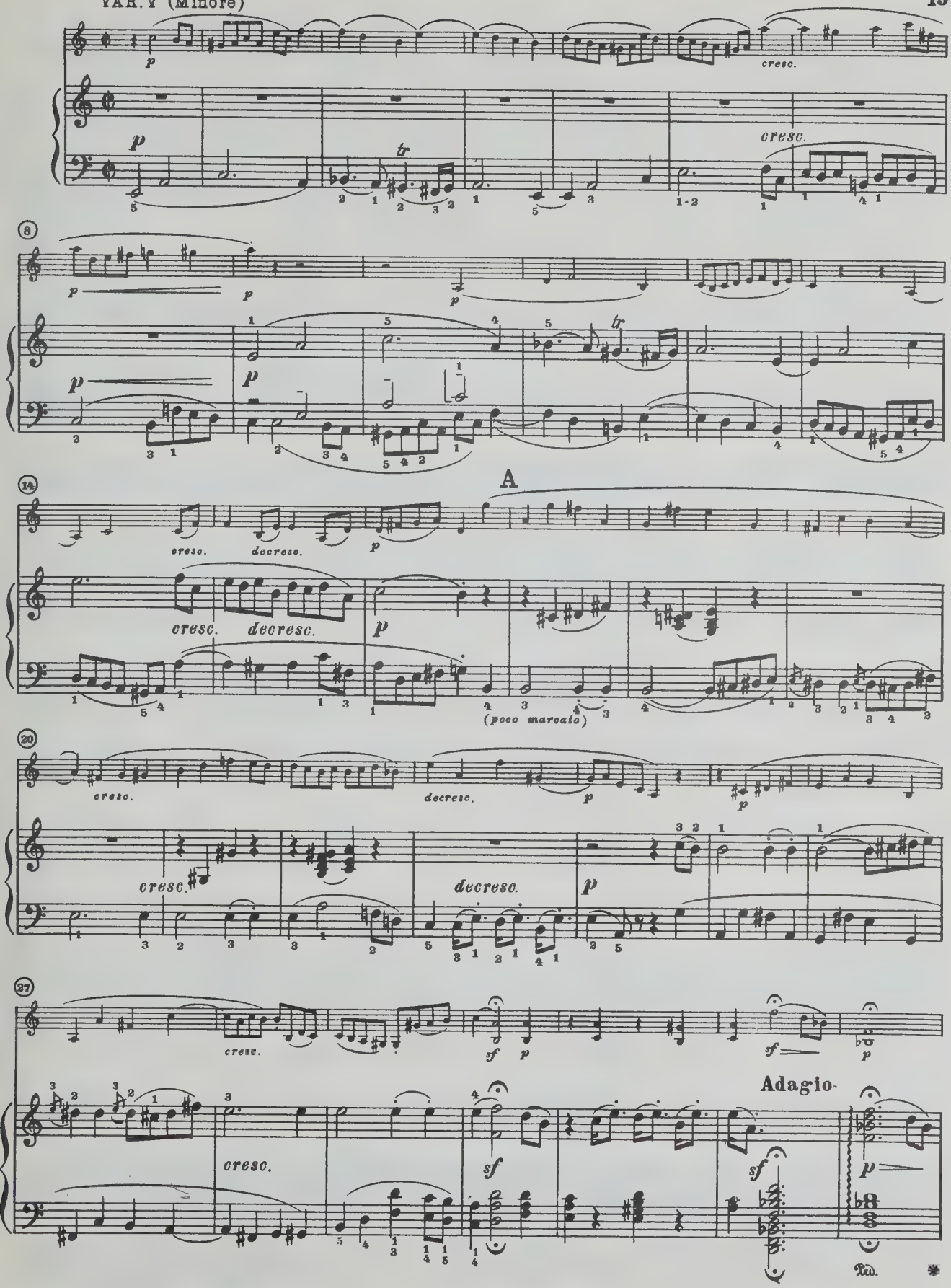
cresc.
8
14
A
cresc. decresc.
(poco marcato)
20
decresc.
27
Adagio
Ped.

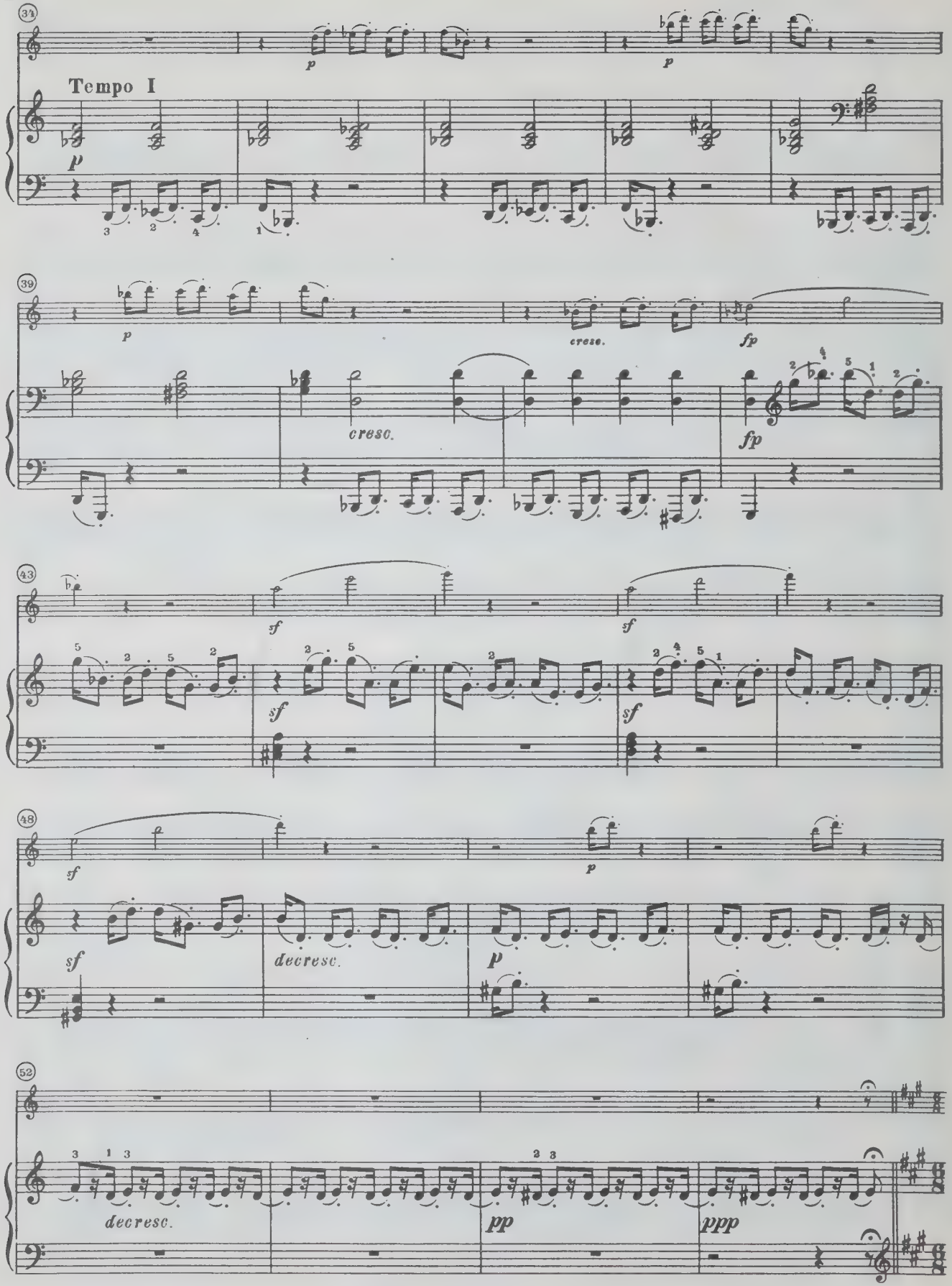
34
Tempo I
39
cresc.
43
48
decresc.
52
decresc.

VAR. VI (Maggiore)

Allegro ma non tanto

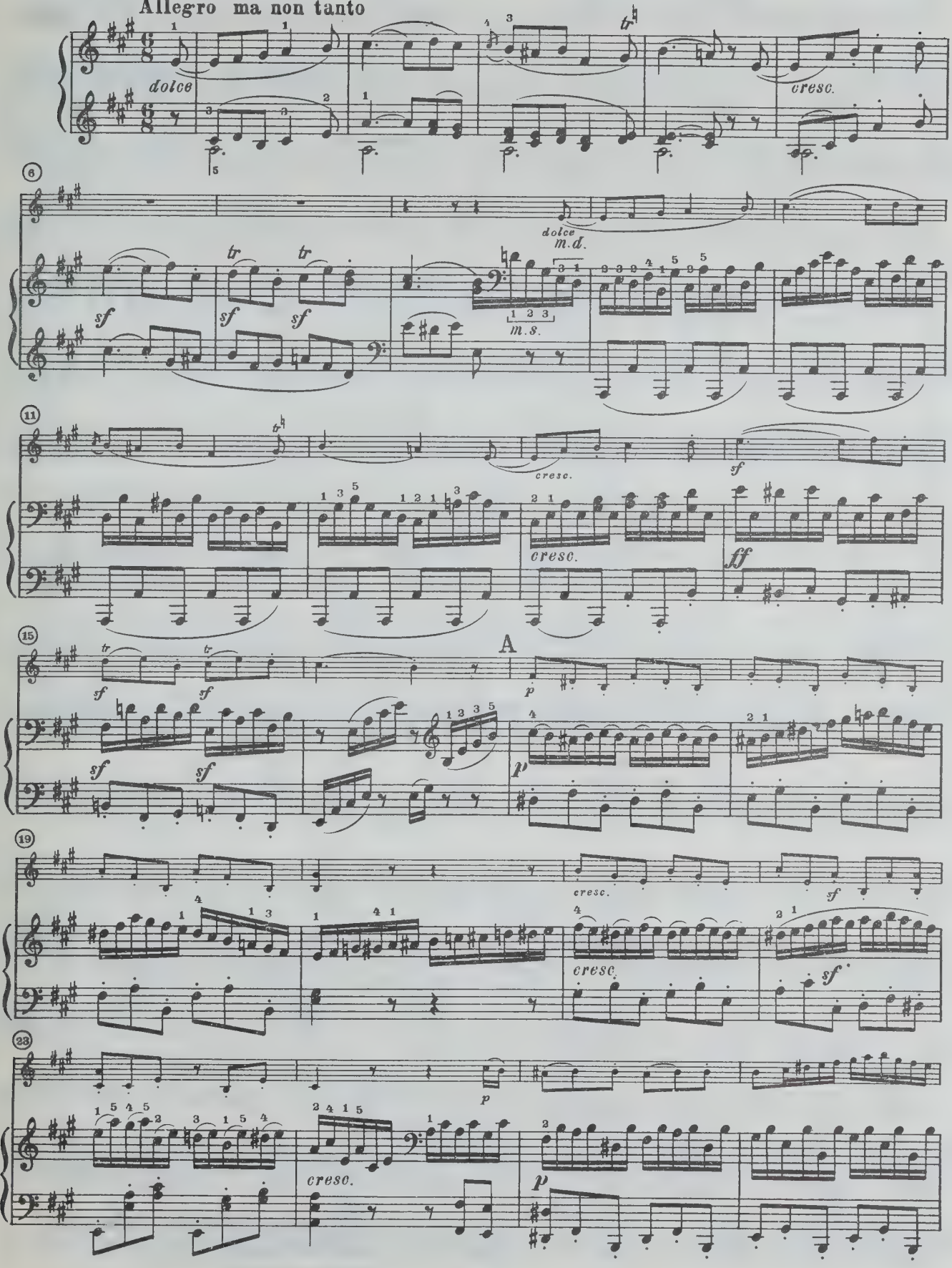

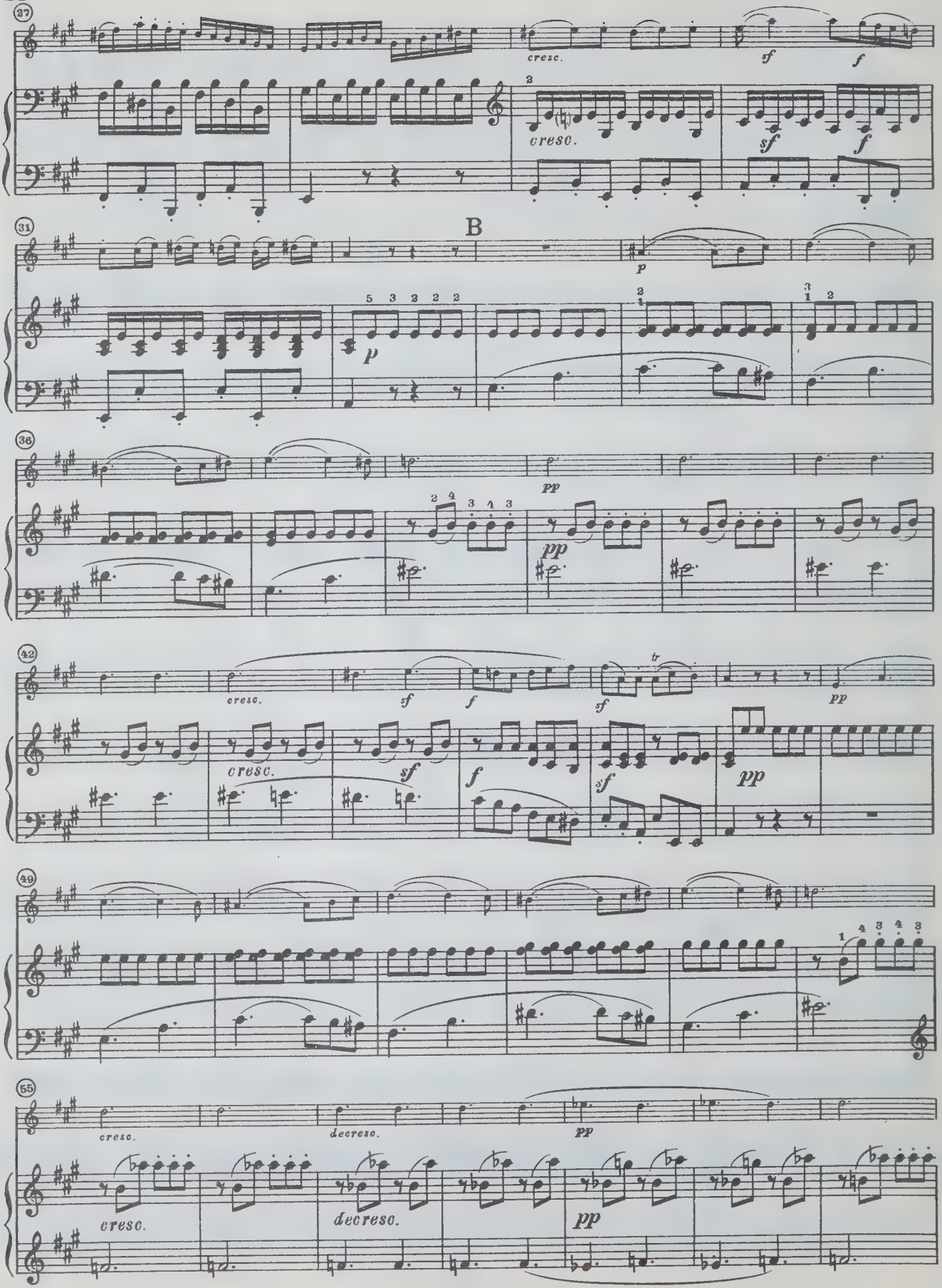
27
cresc.
sf
f
cresc.
sf
f
31
B
p
p
36
pp
pp
42
cresc.
sf
f
sf
tr
pp
cresc.
sf
f
sf
pp
49
55
cresc.
decreso.
pp
cresc.
decreso.
pp

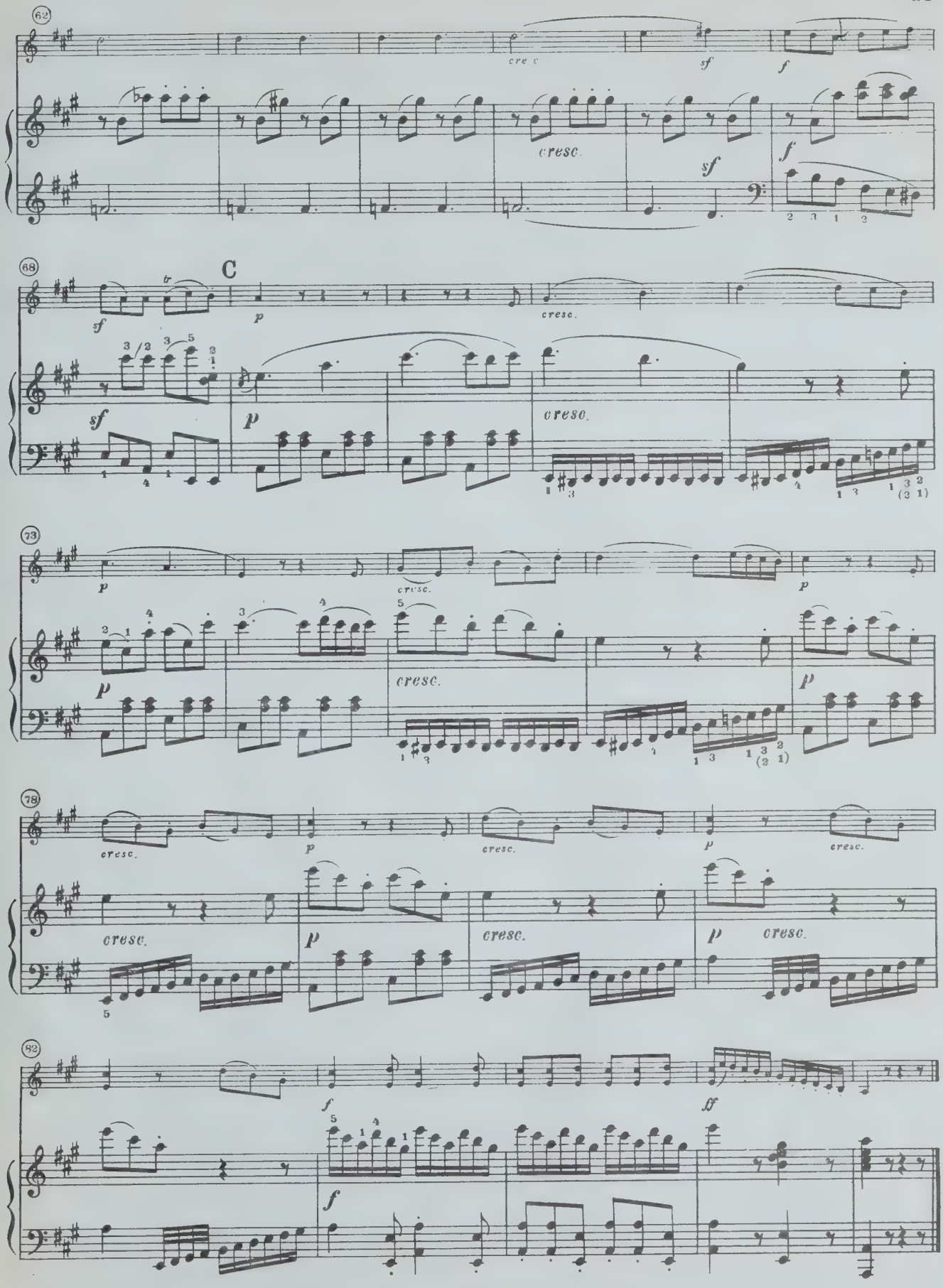
62
cresc.
sf
f
cresc.
sf
f
68
C
sf
p
cresc.
sf
p
cresc.
73
p
cresc.
p
p
cresc.
p
78
cresc.
p
cresc.
p
cresc.
cresc.
p
cresc.
p
cresc.
82
f
ff
f

65 к.

ЛЮДВИГ ВАН БЕТХОВЕН

СОНАТА № 6

для скрипки и фортепиано

Редактор *В. Мурзин*
Техн. редактор *С. Белоглазова*

Подписано в печать 22.11.82. Формат бумаги 60x90 1/8. Бумага офсетная № 1.
Печать офсет. Объем печ. л. 4,0. Усл. п. л. 4,0. Уч.-изд. л. 4,27. Тираж 3000 экз.
Изд. № 8739. Зак. № 293 . Цена 65 к.

Издательство "Музыка", Москва, Неглинная, 14

Московская типография № 9 Союзполиграфпрома,
Москва, Волочаевская, 40

$$Б\ \frac{5207010000 - 055}{026\,(01) - 83}\ 418 - 83$$

UNIVERSITY OF TORONTO
Violin

Скрипка

Скрипка

1983

СОНАТА № 6

для скрипки и фортепиано

Л. БЕТХОВЕН

Соч. 30 № 1

(1802)

Allegro

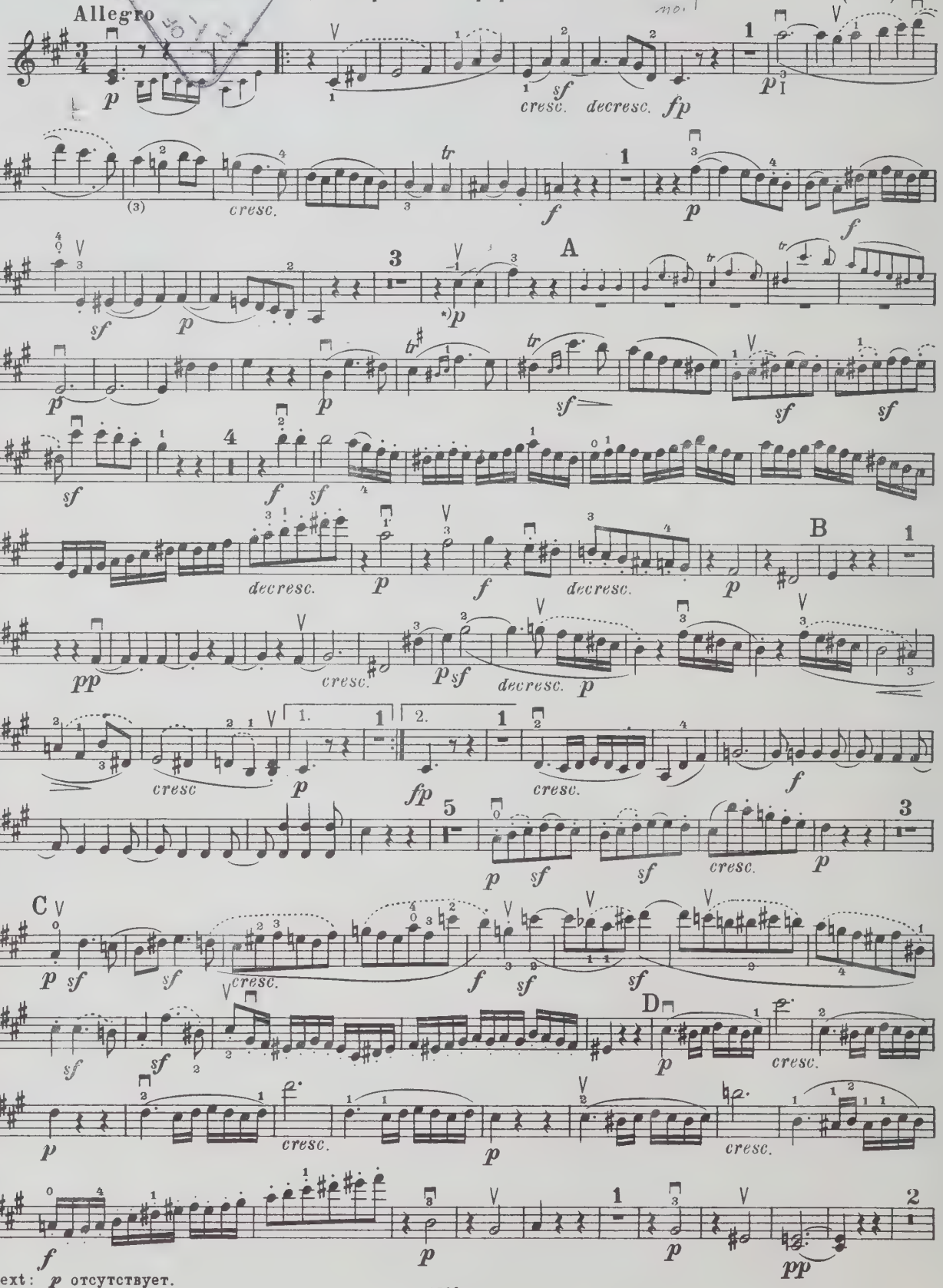

*) Urtext: *p* отсутствует.

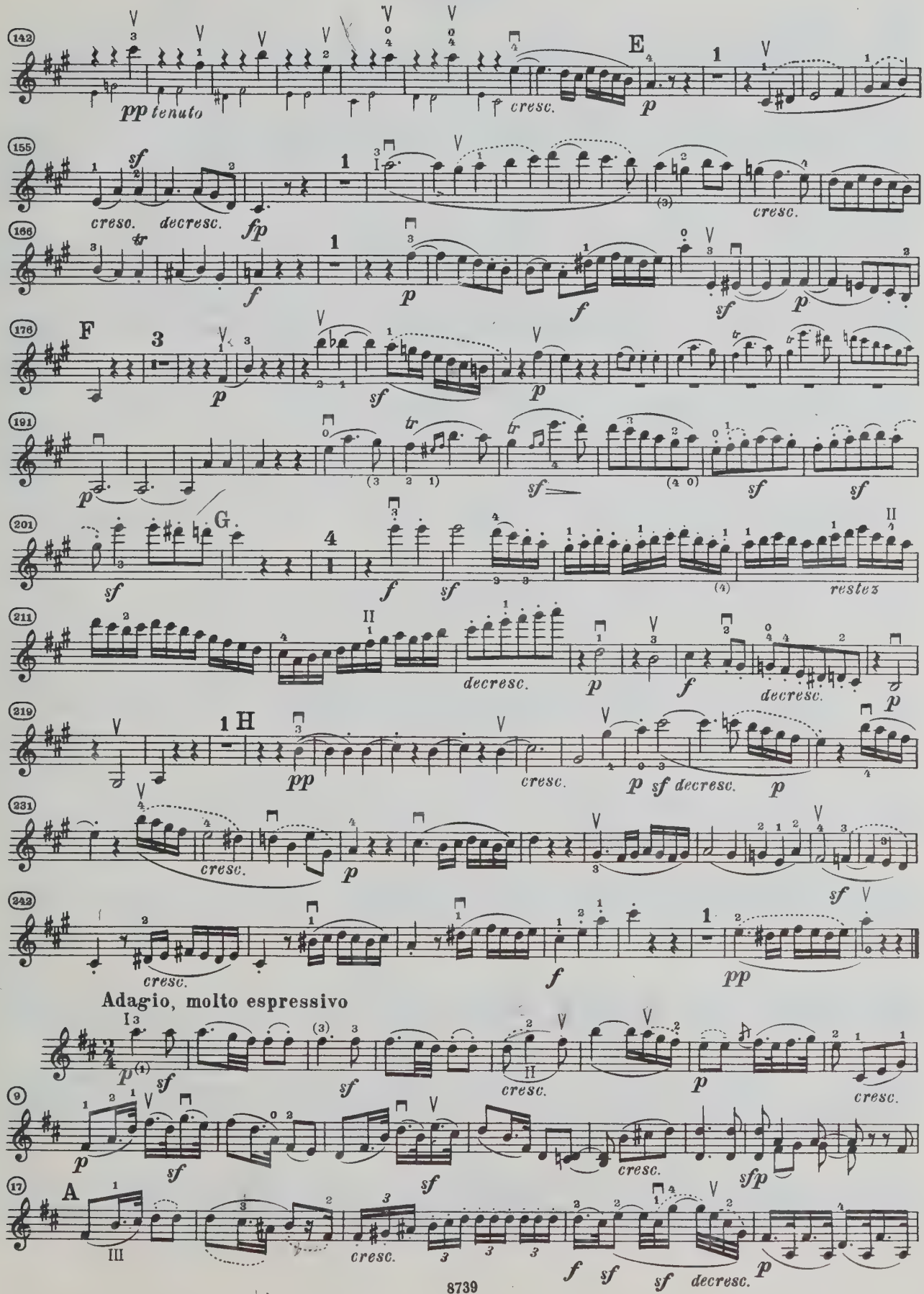
142
pp tenuto
cresc.
E
p
155
sf
cresc. decresc.
fp
cresc.
166
f
p
f
sf
p
176
F
p
sf
p
191
p
sf
sf
sf
201
G
sf
f
sf
restez
211
decresc.
p
f
decresc.
p
219
H
pp
cresc.
p sf decresc.
p
231
cresc.
p
sf
242
cresc.
f
pp
Adagio, molto espressivo
p
sf
sf
cresc.
p
cresc.
9
p
sf
sf
cresc.
sfp
17
A
cresc.
f sf sf decresc.
p

Скрипка

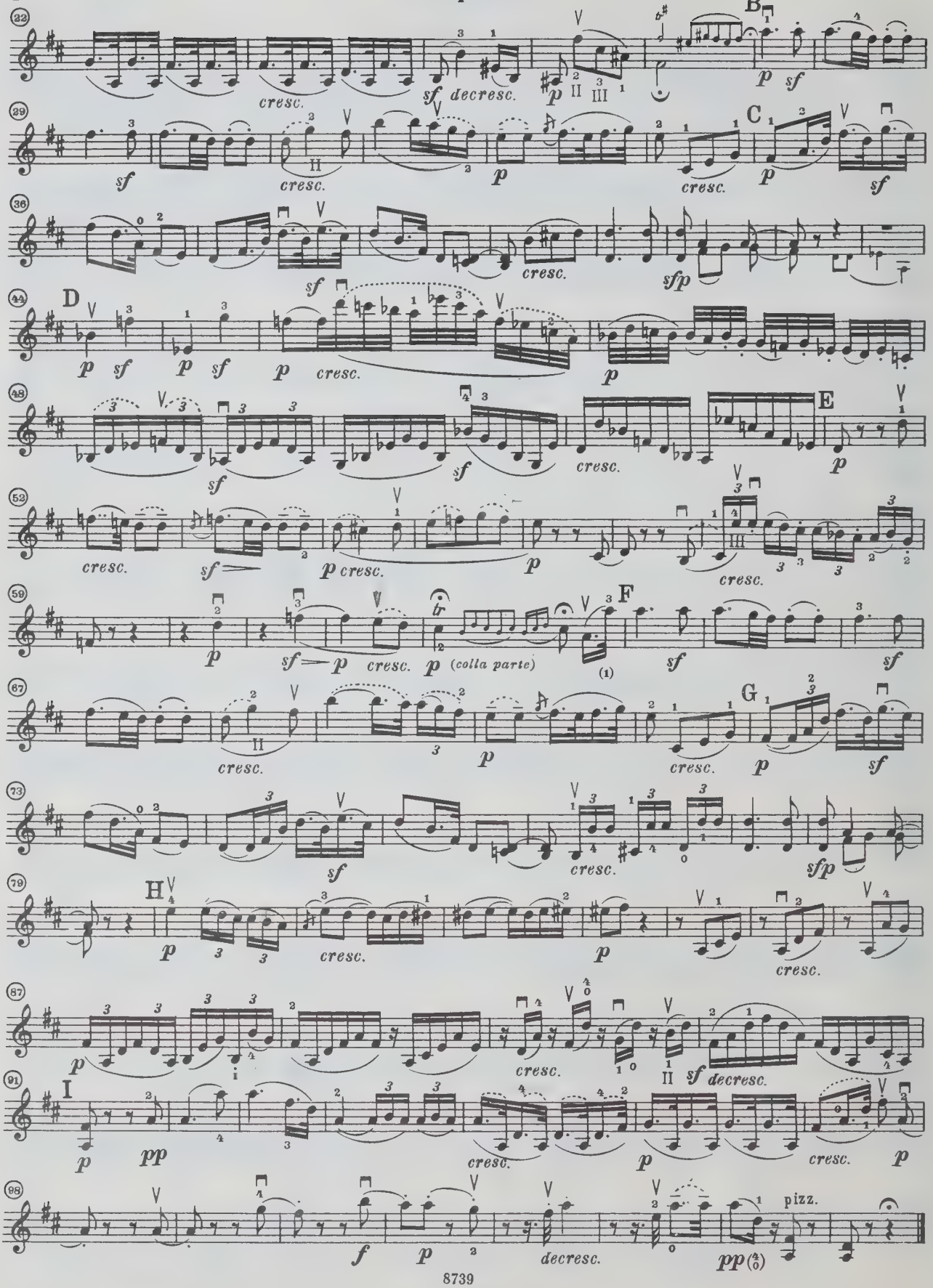
(22)
B
cresc.
sf decresc.
p II III
p sf
(29)
sf
cresc.
p
C
cresc.
p
sf
(36)
sf
cresc.
sfp
(44)
D
p sf p sf p cresc.
p
(48)
sf
sf
cresc.
E
p
(52)
cresc.
sf
p cresc.
p
cresc.
(59)
p
sf p cresc.
tr
p (colla parte)
F
(1)
sf
sf
(87)
cresc.
p
cresc.
G
p
sf
(73)
sf
cresc.
sfp
(79)
H
p
cresc.
p
cresc.
(87)
p
cresc.
II sf decresc.
(91)
I
p
pp
cresc.
p
cresc.
p
(98)
f
p
decresc.
pizz.
pp

Скрипка

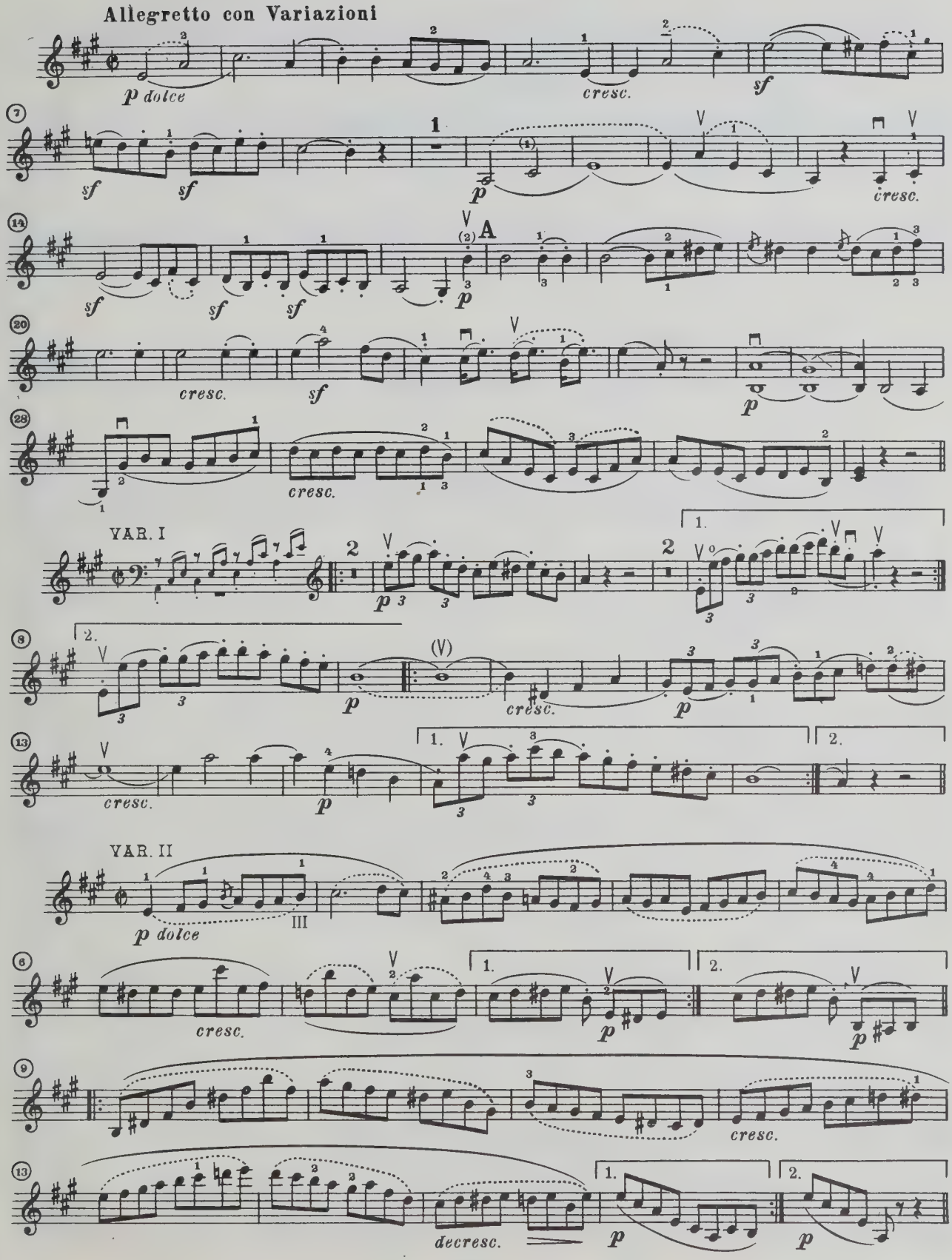
Allegretto con Variazioni
p dolce
cresc.
sf
A
VAR. I
VAR. II
III
decresc.

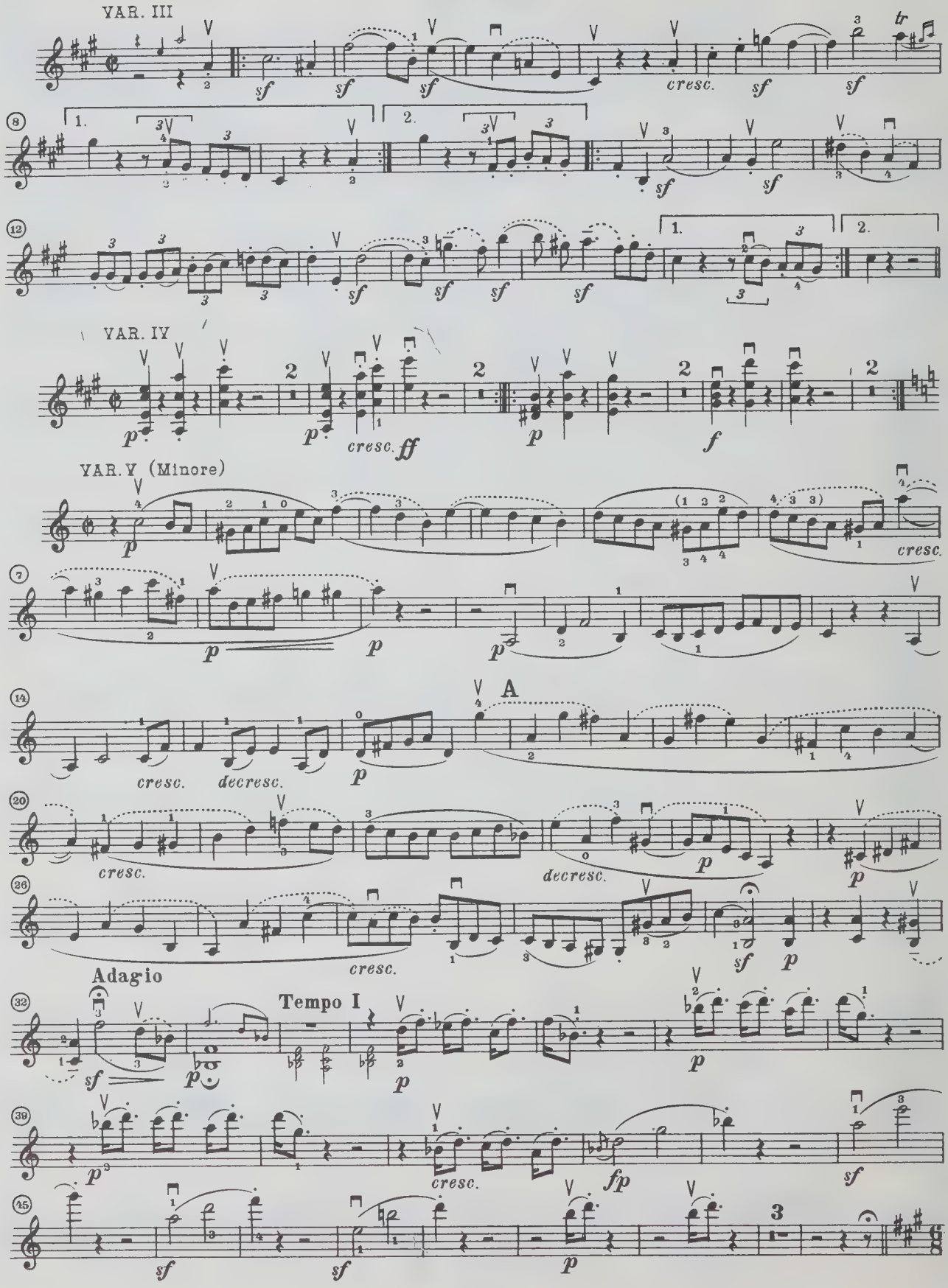
VAR. III
VAR. IV
VAR. V (Minore)
A
Adagio
Tempo I

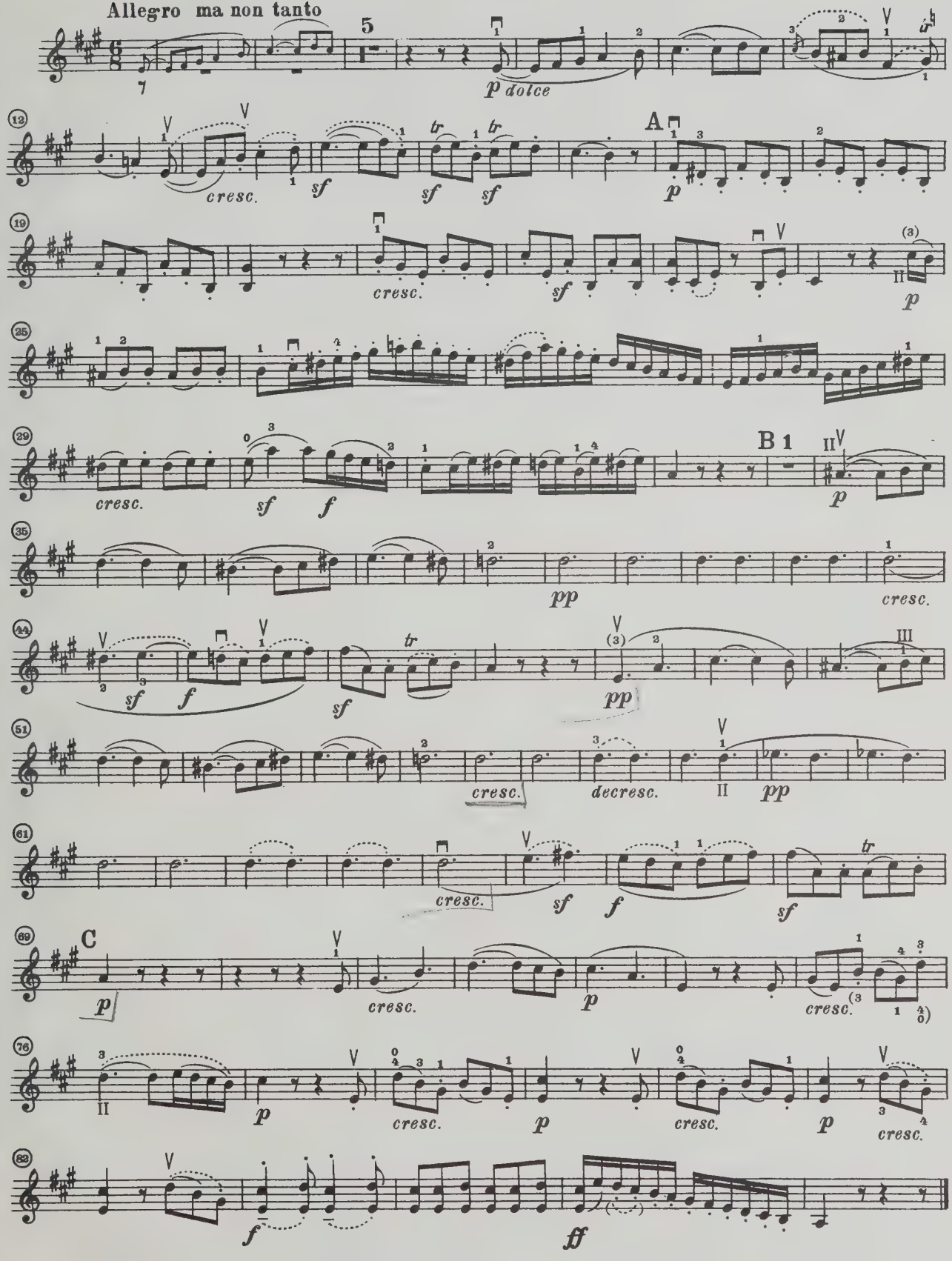
VAR. VI (Maggiore)
Allegro ma non tanto
p dolce
cresc.
sf
A
B 1
C
pp
f
ff
decresc.

12184
2 K

1185
RK

CIRCULATES ONLY WITH
ALL PERFORMING PARTS

WHEN THIS BOOK WAS CHARGED OUT THE
FOLLOWING PARTS WERE IN THE POCKET.

Violin

PLEASE DO NOT REMOVE
CARDS OR SLIPS FROM THIS POCKET

UNIVERSITY OF TORONTO LIBRARY

M
219
B417
op.30
no.1

Music